THE MUSEUM OF IMAGES AND SOUND

"LET'S BRAZILIAN WOOD!"

WOOD : THE ONLY RENEWABLE STRUCTURAL MATERIAL

Wood + Concrete = Efficient Structural System

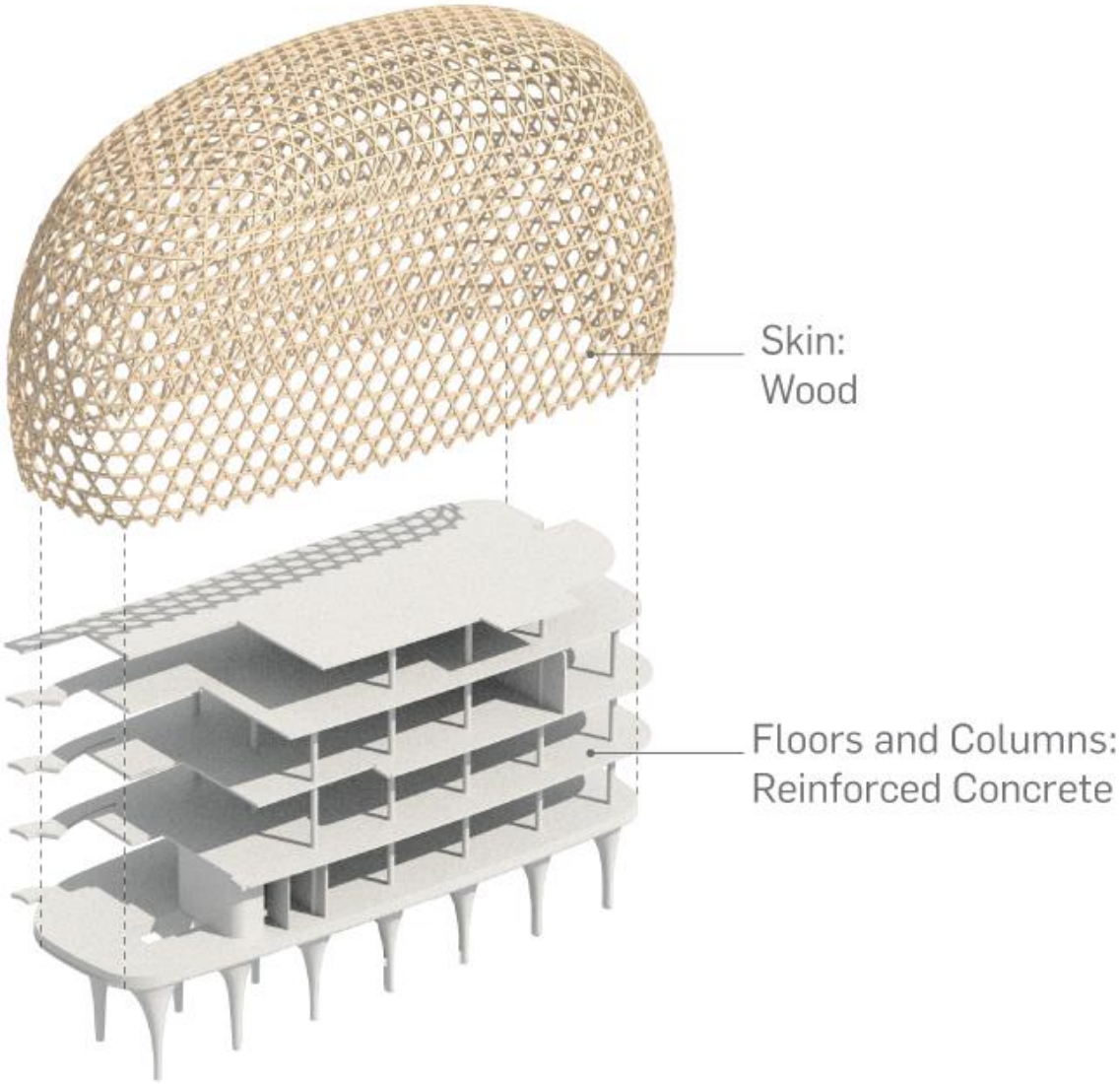

WOOD : THE ONLY RENEWABLE STRUCTURAL MATERIAL

Wood Structure has 64% Less CO2 Emission Compared to Steel Structure

Comparison of Total CO2 Emissions for Different Construction Methods

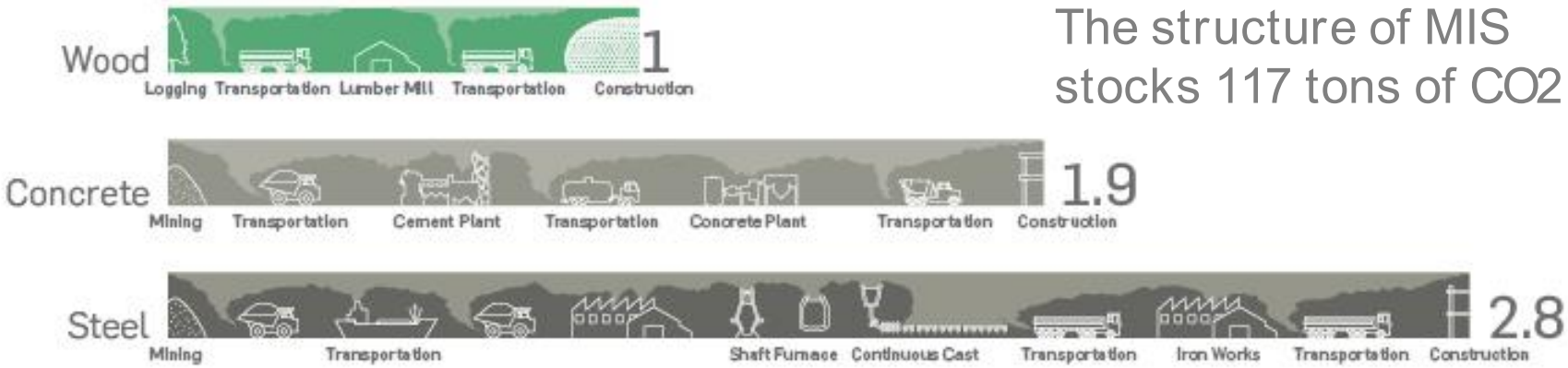

Calculation based on research from EMPA-ETH Zurich

The structure of MIS stocks 117 tons of CO2.

Innovation turns Brazilian wood into a reliable construction material

Global Tree Cover

Eucalyptus Plantatoin in Brazil

WOOD : THE ONLY RENEWABLE STRUCTURAL MATERIAL

Fire Protection Strategy: Wood Structure with 2-Hour Fire Resistance

Testing

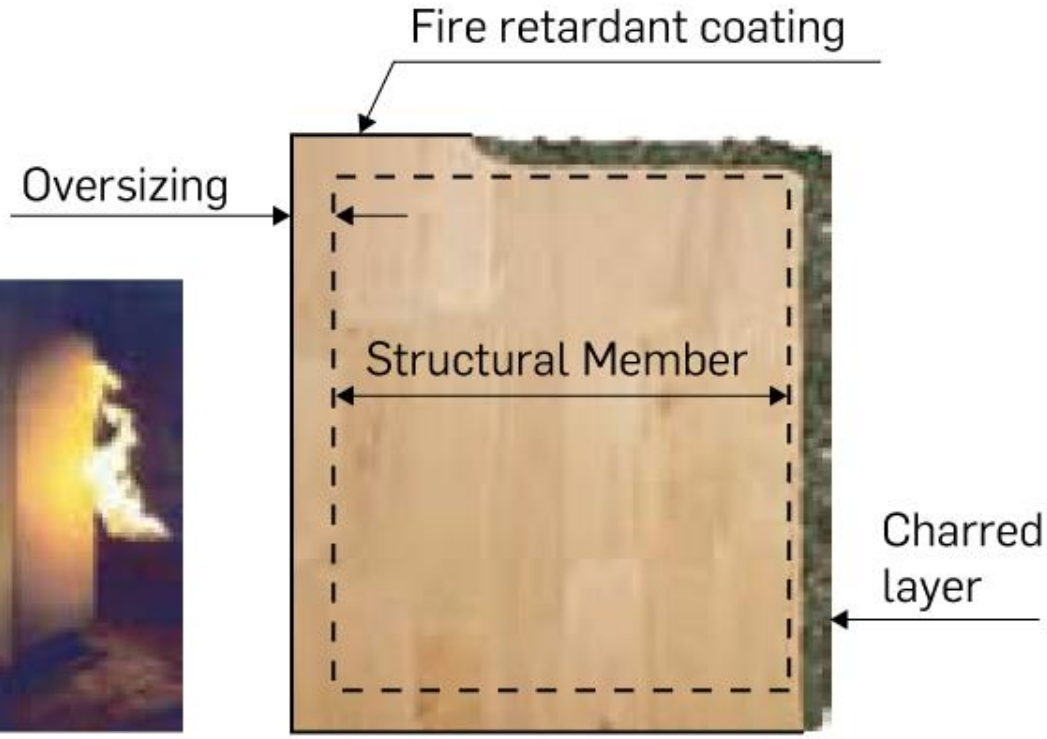

Typical Cross Section of Structural Wood

WOOD : THE ONLY RENEWABLE STRUCTURAL MATERIAL

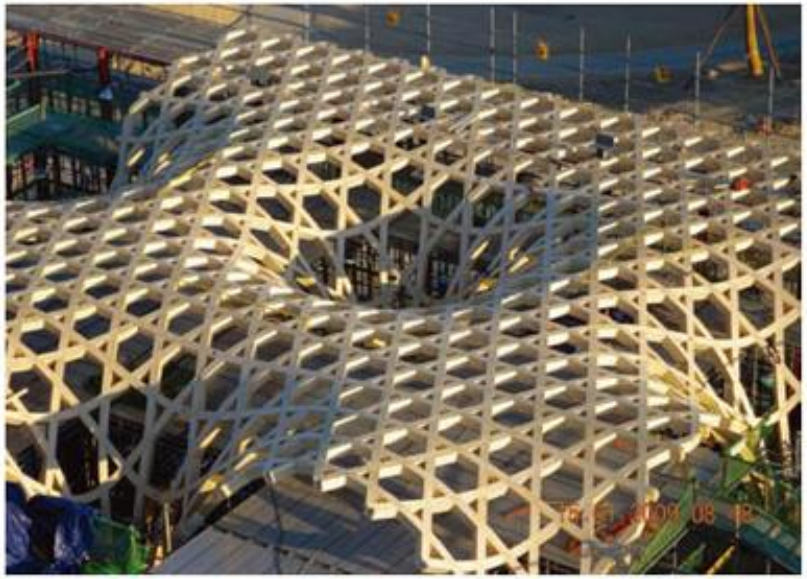

Our Current Wood Grid Shell Project

MUSEUM FOR THE PEOPLE

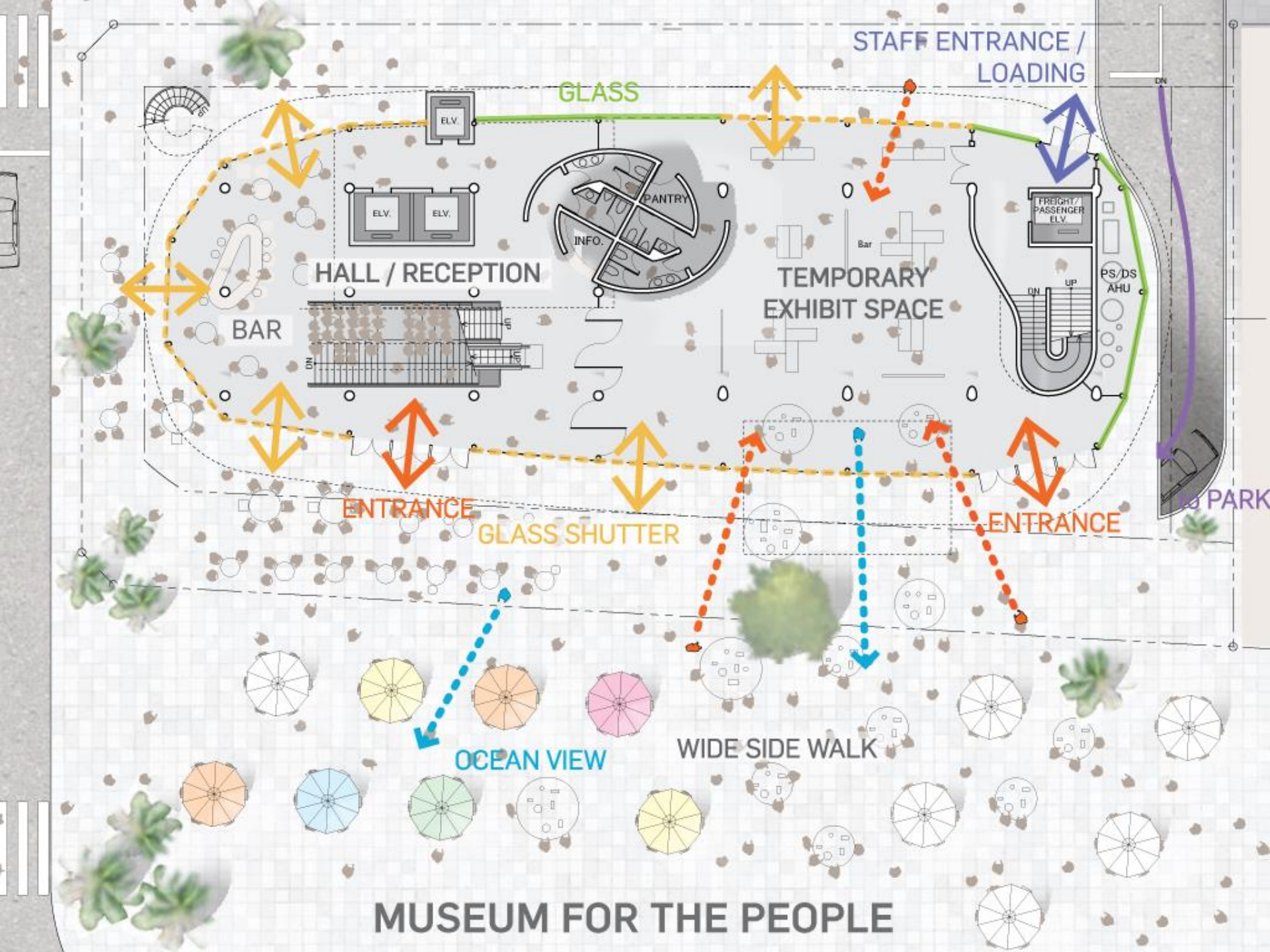
STAFF ENTRANCE / LOADING
GLASS
ELV.
ELV.
ELV.
PANTRY
INFO.
Bar
FREIGHT / PASSENGER ELV.
PS/DS AHU
DN
UP
HALL / RECEPTION
TEMPORARY EXHIBIT SPACE
BAR
ENTRANCE
GLASS SHUTTER
ENTRANCE
PARK
OCEAN VIEW
WIDE SIDE WALK
MUSEUM FOR THE PEOPLE

Pilotis

Pilotis induces activity on the grand level and scales up accessibility

The building is hanged up to 2 stories and create Pilotis for opening to public. Temporary Exhibit Space, Bar and Shop are arranged into Pilotis. It realizes easy access and security.

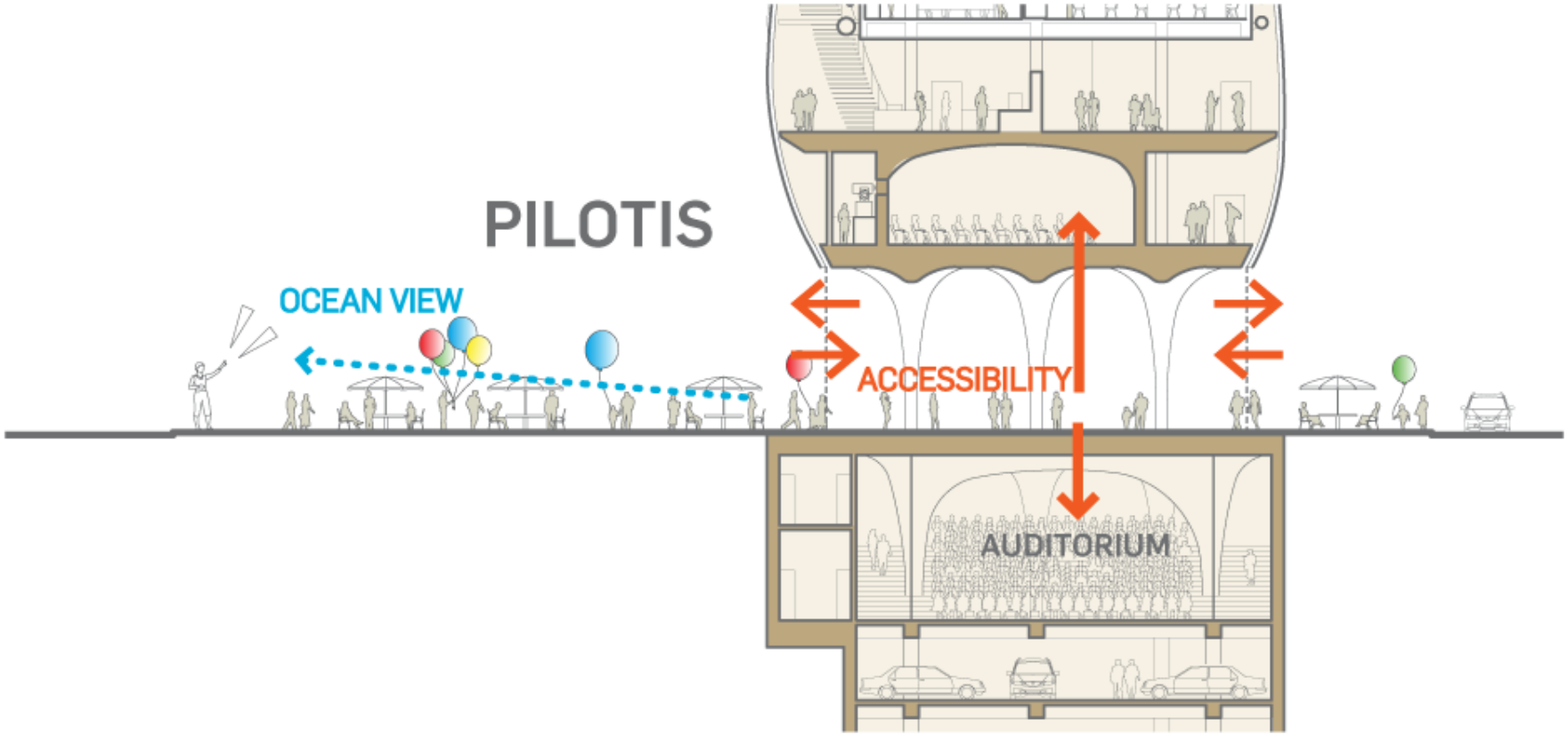

MUSEUM FOR THE PEOPLE

Glass Shutters

Provides physical connection to street

The glass shutters can be fully opened to create physical connection to the exterior, which is ideal for exhibition opening parties, galas, or public art exhibitions such as art fairs.

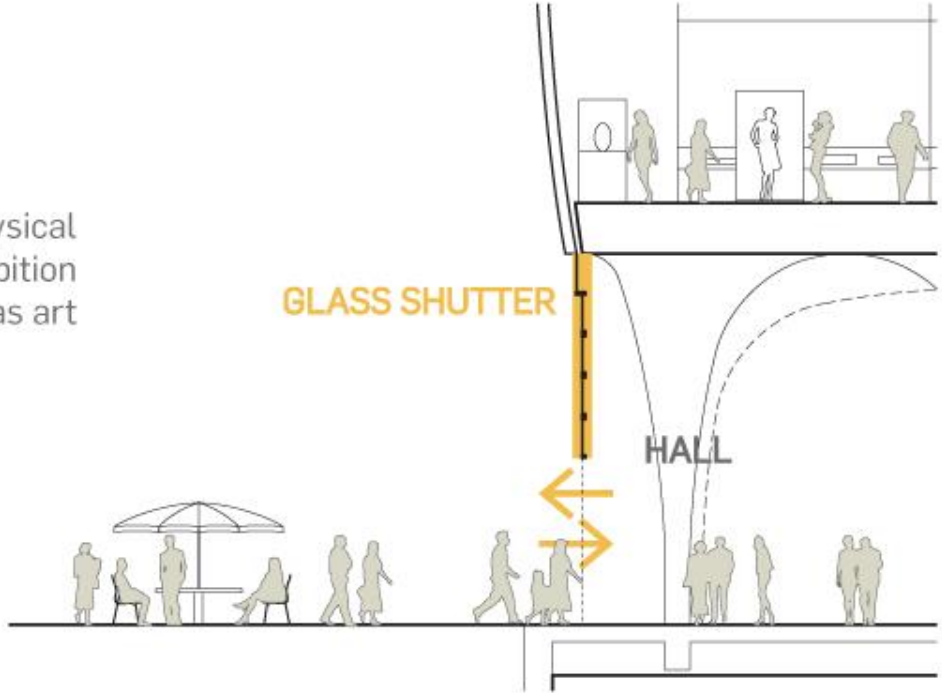

Closed Shutter

Half-Opened Shutter

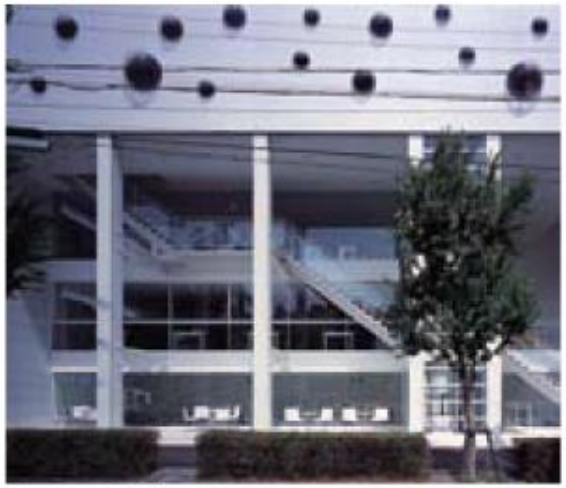
Opened Shutter

FLEXIBLE TEMPORARY EXHIBIT SPACE

1 Temporary Exhibition

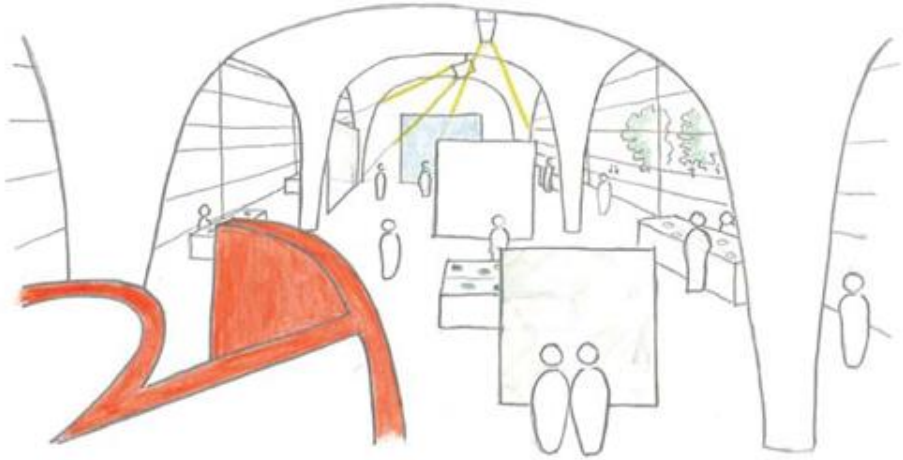

FLEXIBLE TEMPORARY EXHIBIT SPACE

2 Music Festival

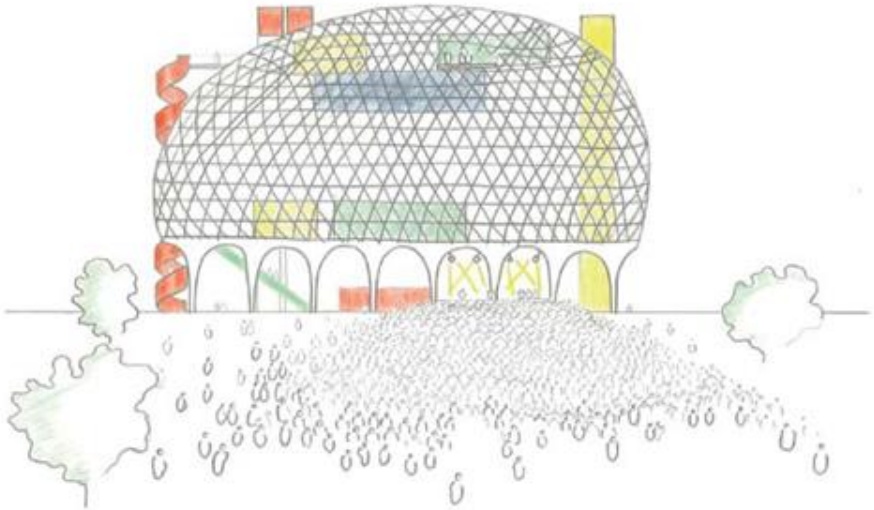

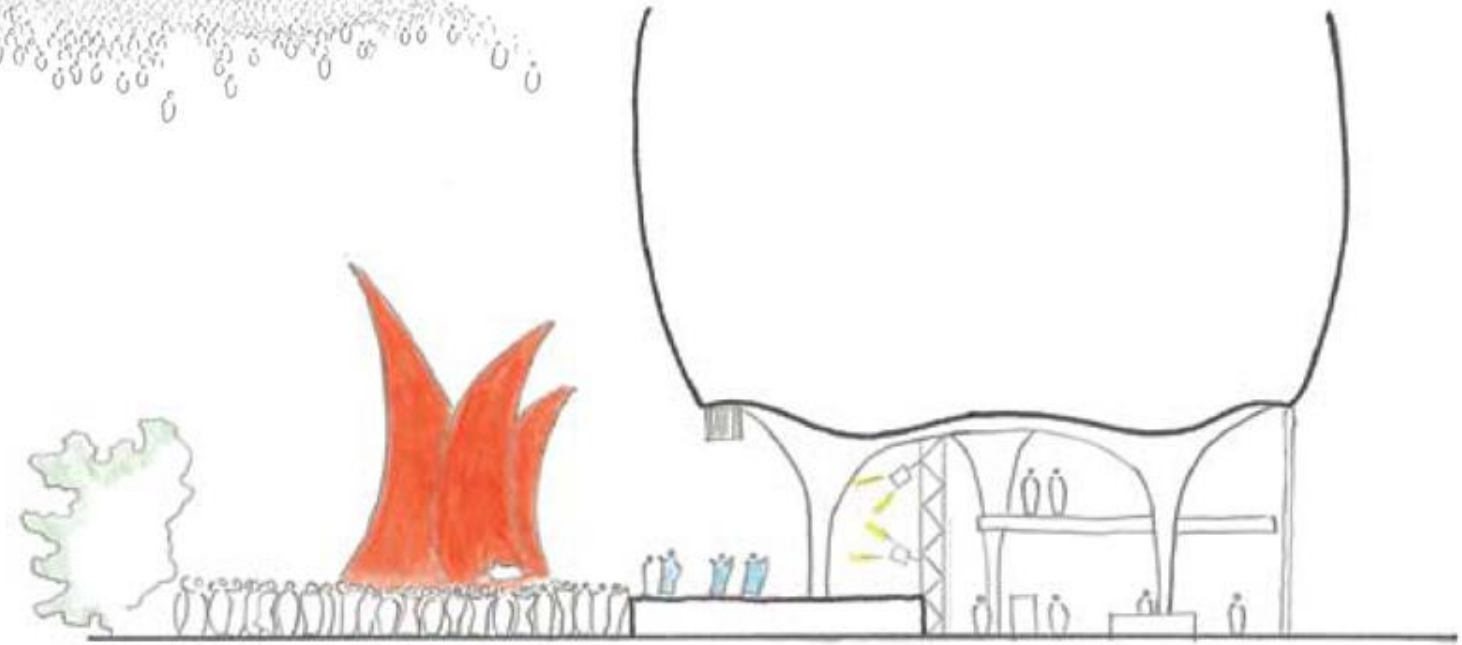

FLEXIBLE TEMPORARY EXHIBIT SPACE

3 Art Fair

TRANSPARENT AND FLEXIBLE AUDITORIUM

Movable Stage / Movable Seating

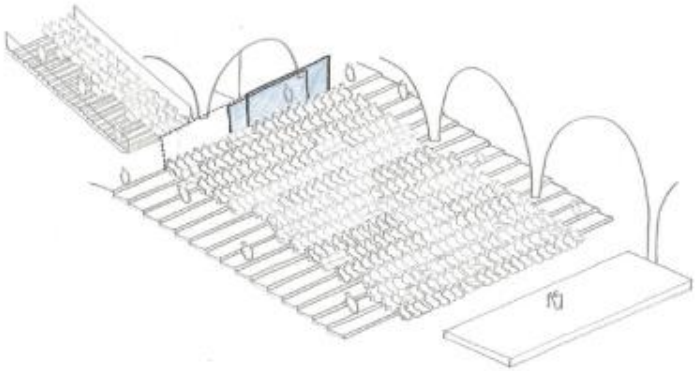

SLIDING GLASS WALL

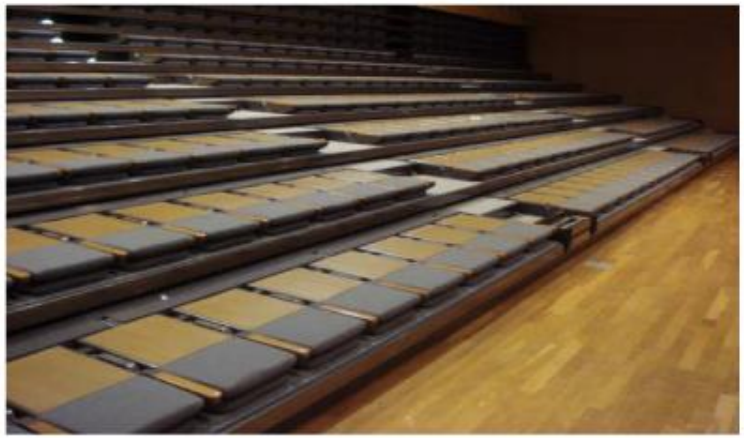

Example of Movable Seating

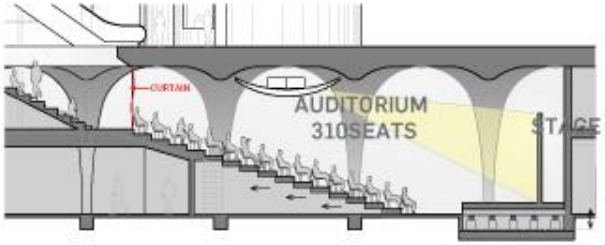

Film / Concert

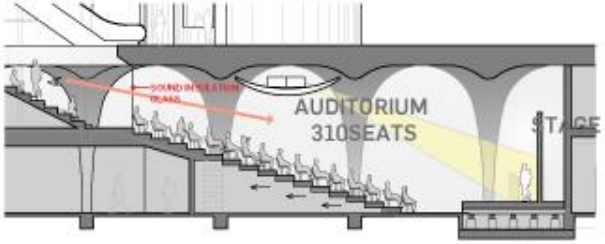

Lecture

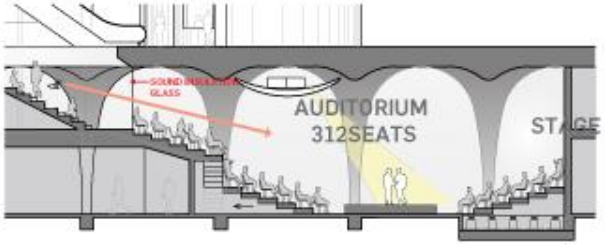

Fashion Show / Concert

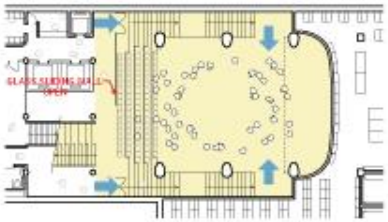

STAGE → ENTRANCE

SEAT → VISUAL LINE

Party / Event

CLEAR ZONING IS CLEAR CIRCULATION

5 Zones

- Central Services Open to the Public
- Central Services with Restricted Access
- Peripheral Space
- Management
- Technical Work

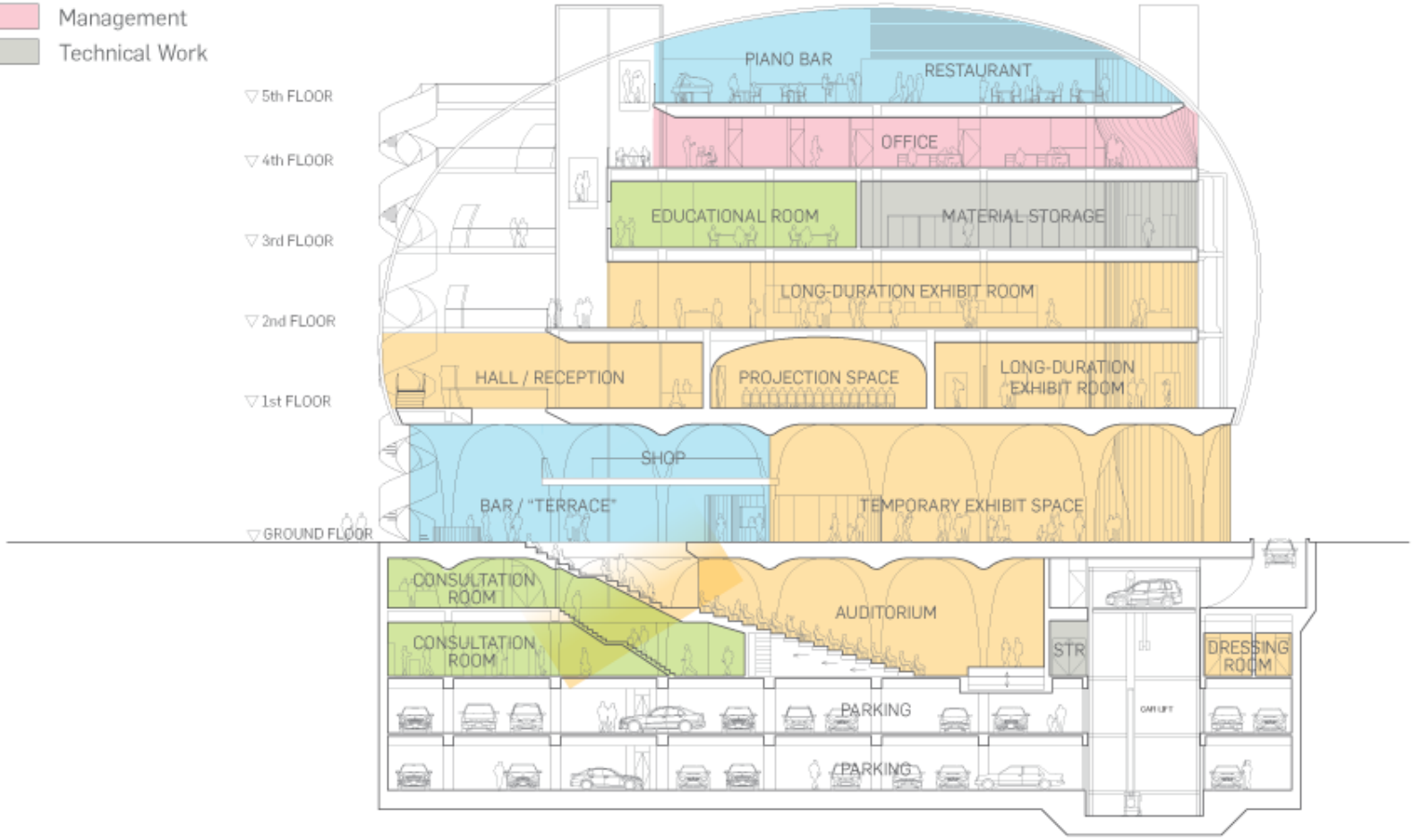

Zoning

CLEAR ZONING IS CLEAR CIRCULATION

Circulation

- Public Access
- Researcher Access
- Loading / Office Access

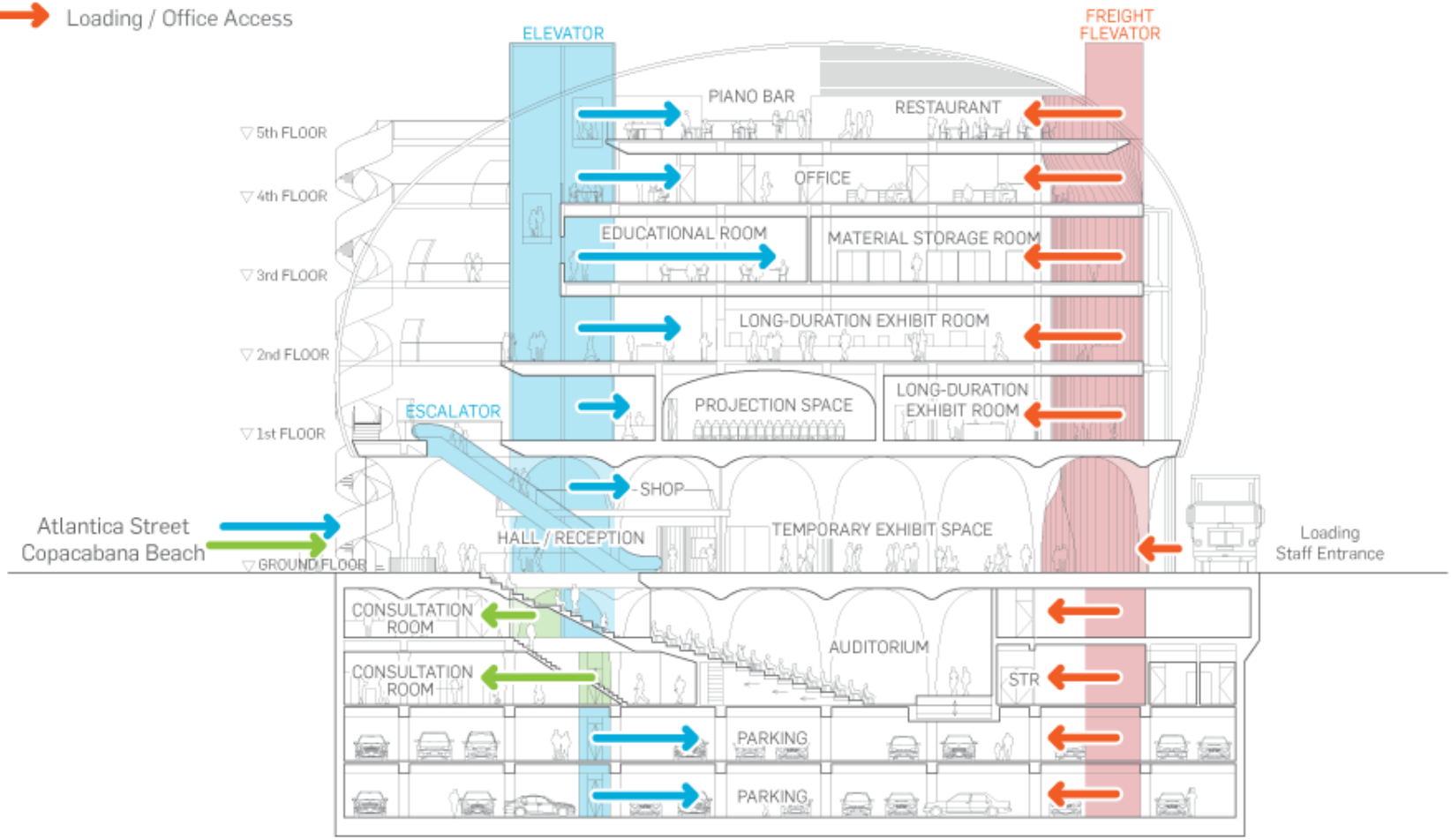

Circulation Diagram

AFTER-HOURS ACCESS

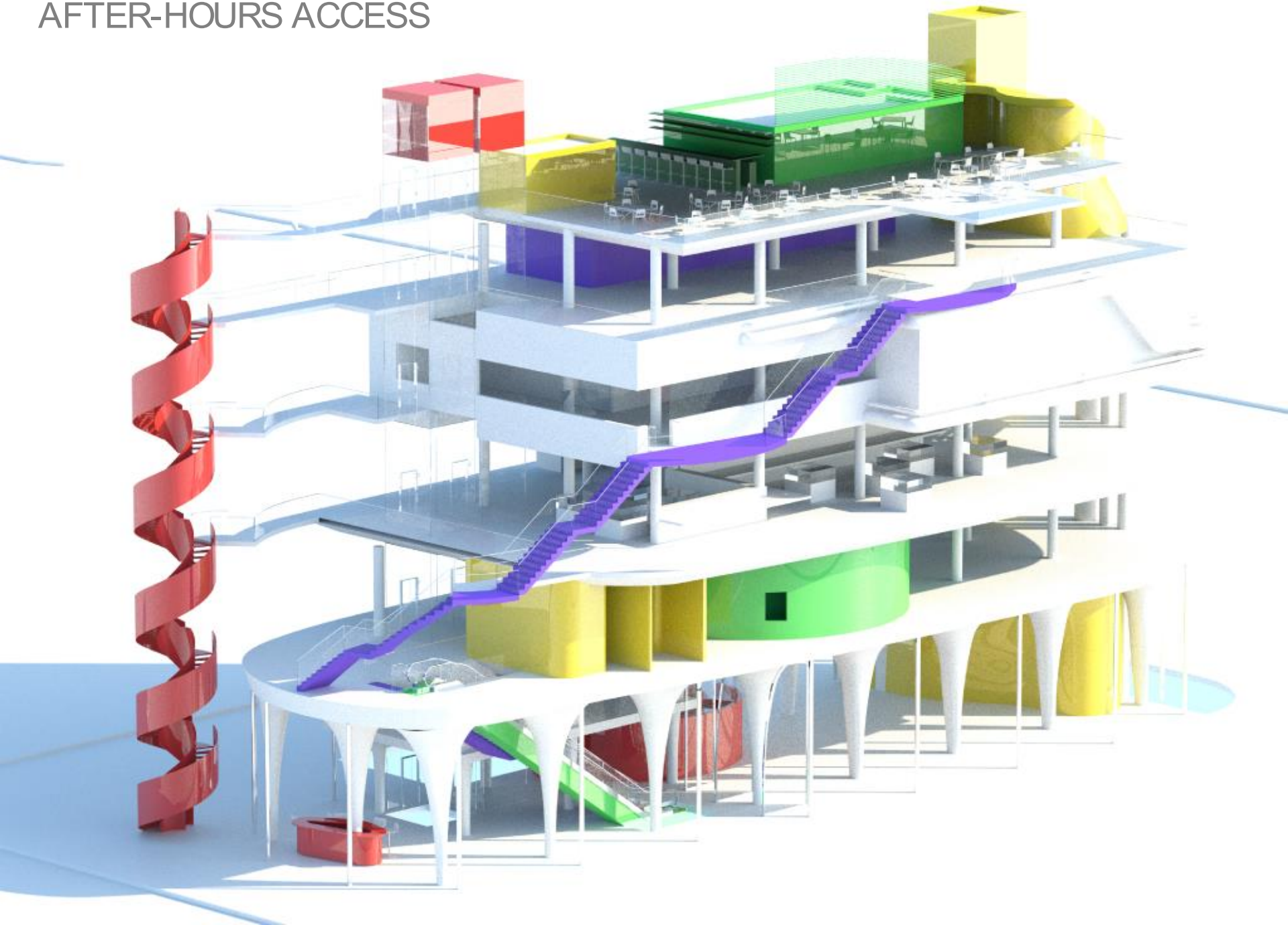

AFTER-HOURS ACCESS

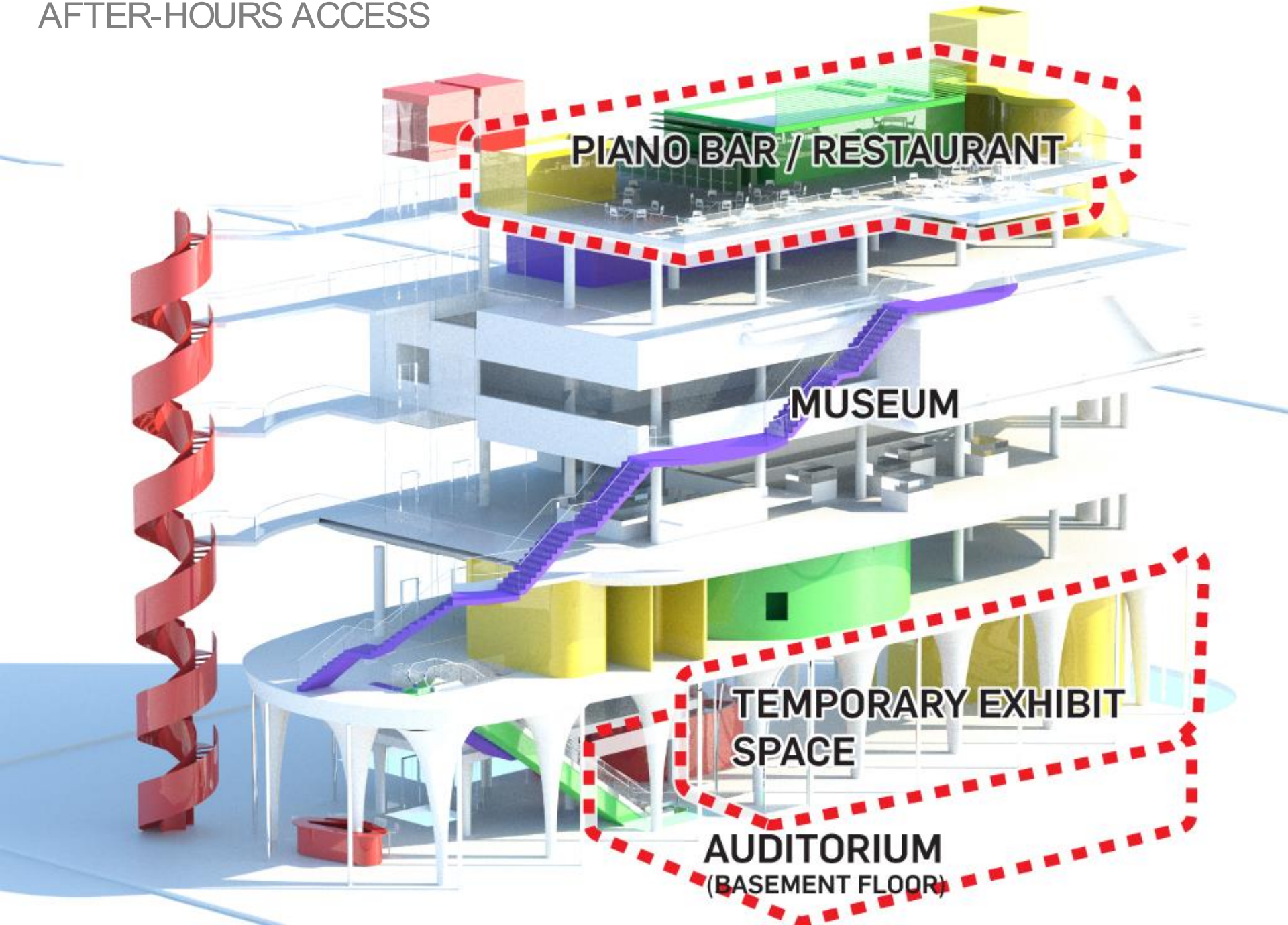

AFTER-HOURS ACCESS

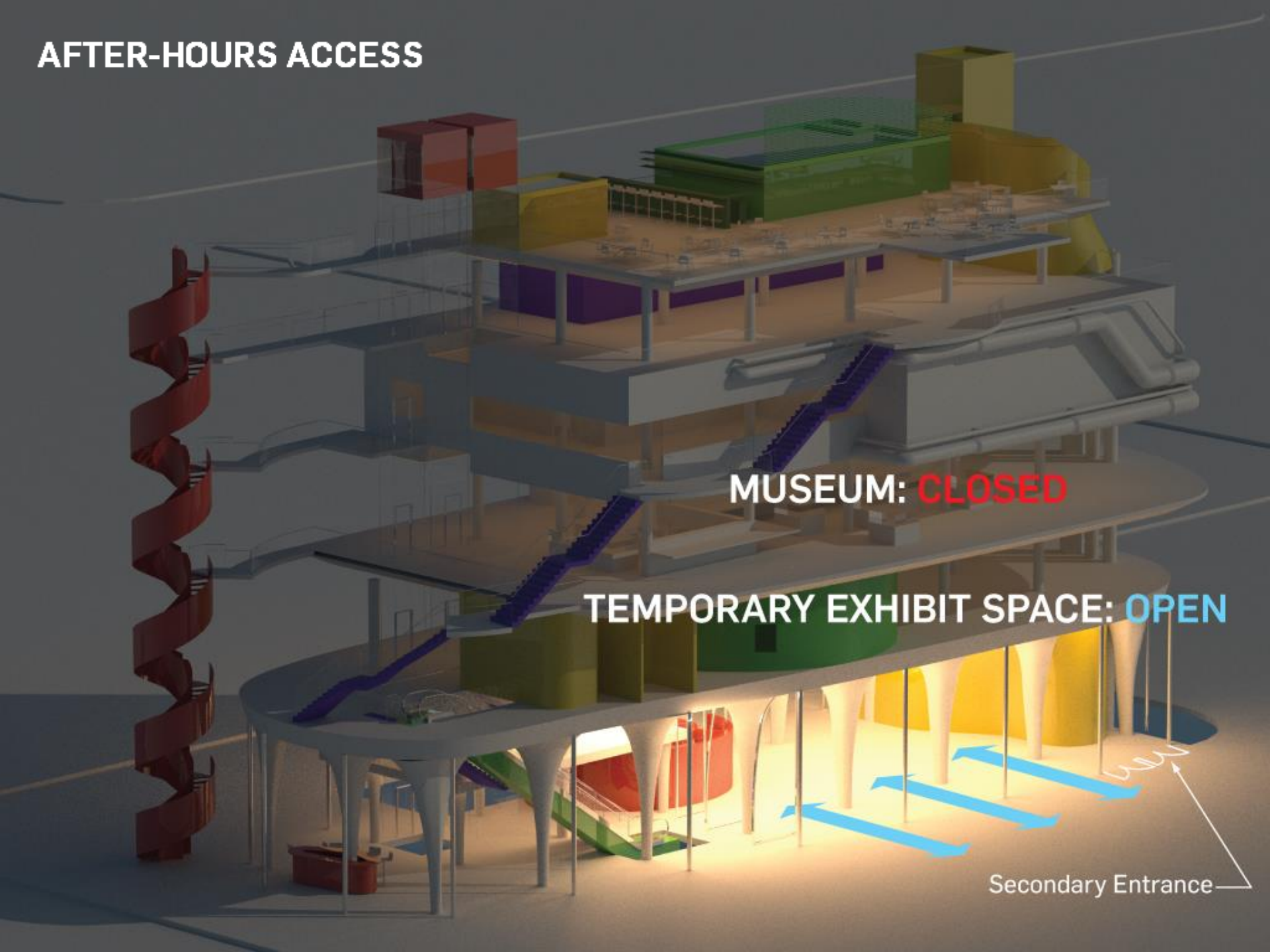

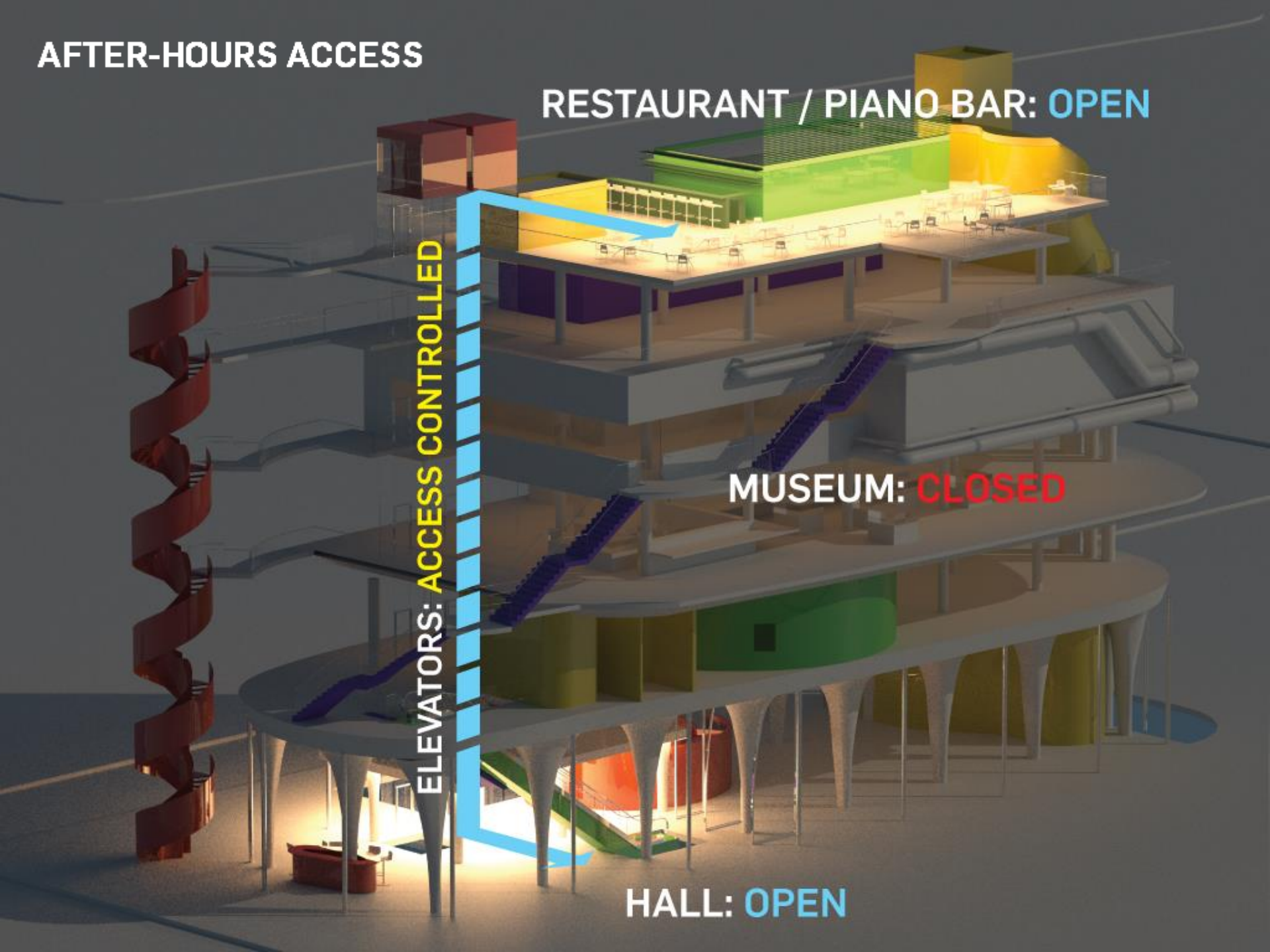
AFTER-HOURS ACCESS
RESTAURANT / PIANO BAR: OPEN
ELEVATORS: ACCESS CONTROLLED
MUSEUM: CLOSED
HALL: OPEN

AFTER-HOURS ACCESS

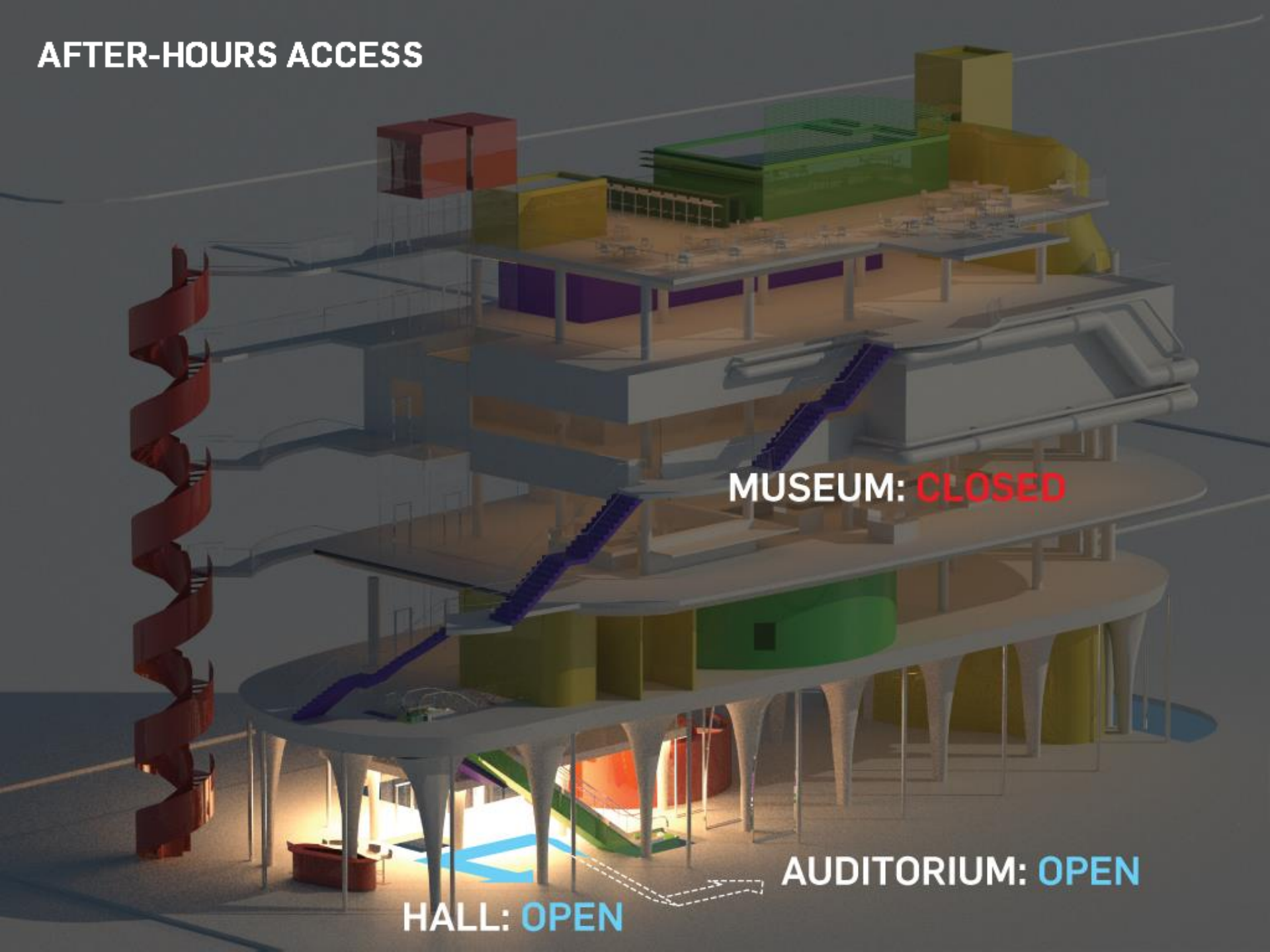

ENVIRONMENTAL DESIGN WITH RENEWABLE ENERGY

ENVIRONMENTAL DESIGN WITH RENEWABLE ENERGY

Double-skin system by See-Through PV Roof + Double Glazing

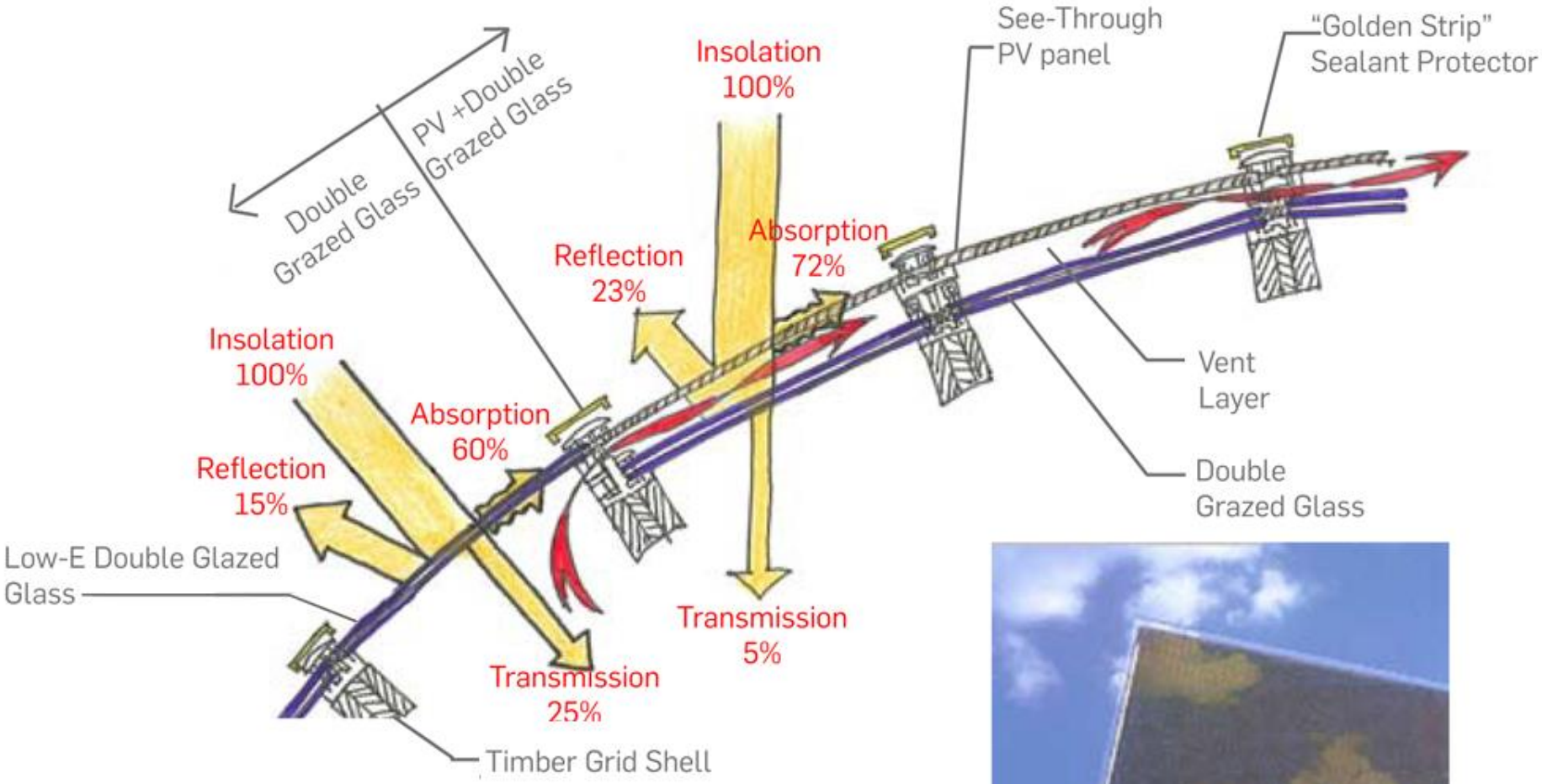

Example of See-Through PV

ENVIRONMENTAL DESIGN WITH RENEWABLE ENERGY

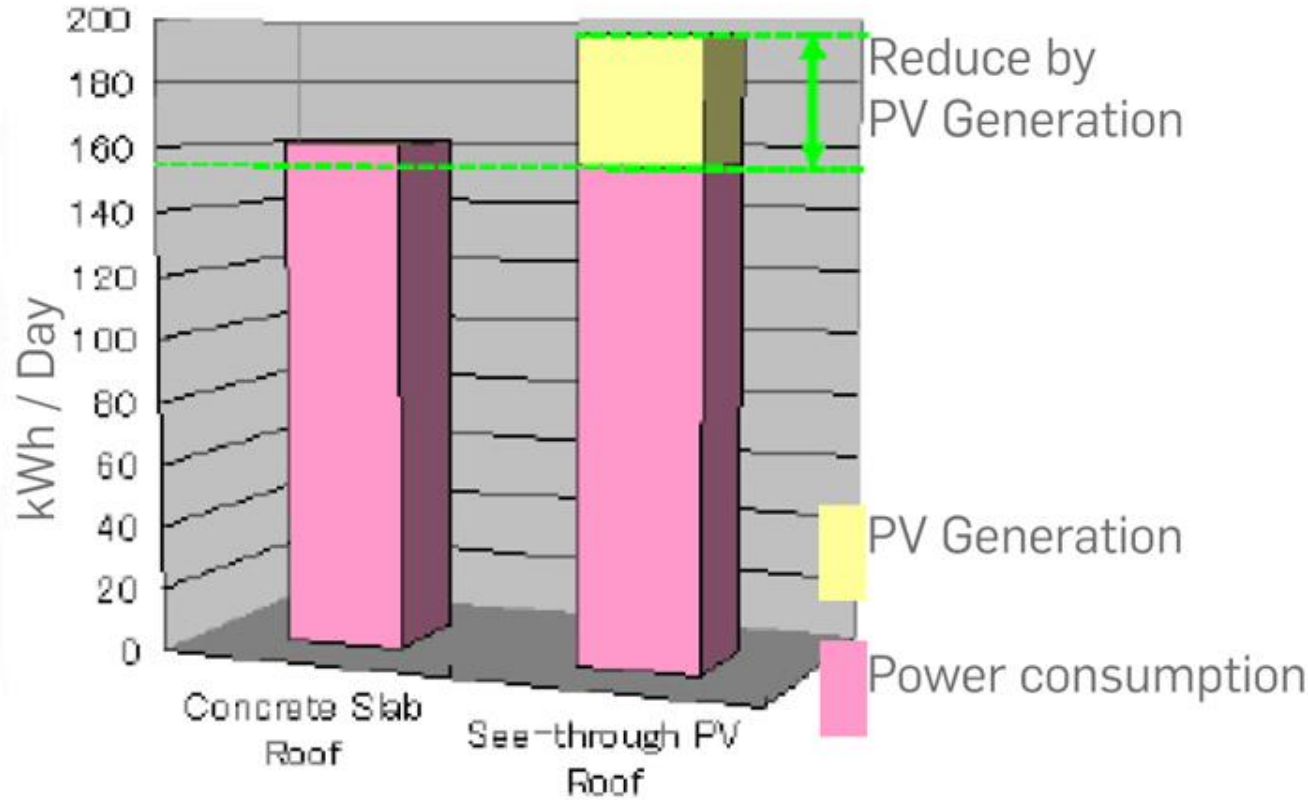

power consumption for cooling
(the Eastward in January)

ENVIRONMENTAL DESIGN WITH RENEWABLE ENERGY

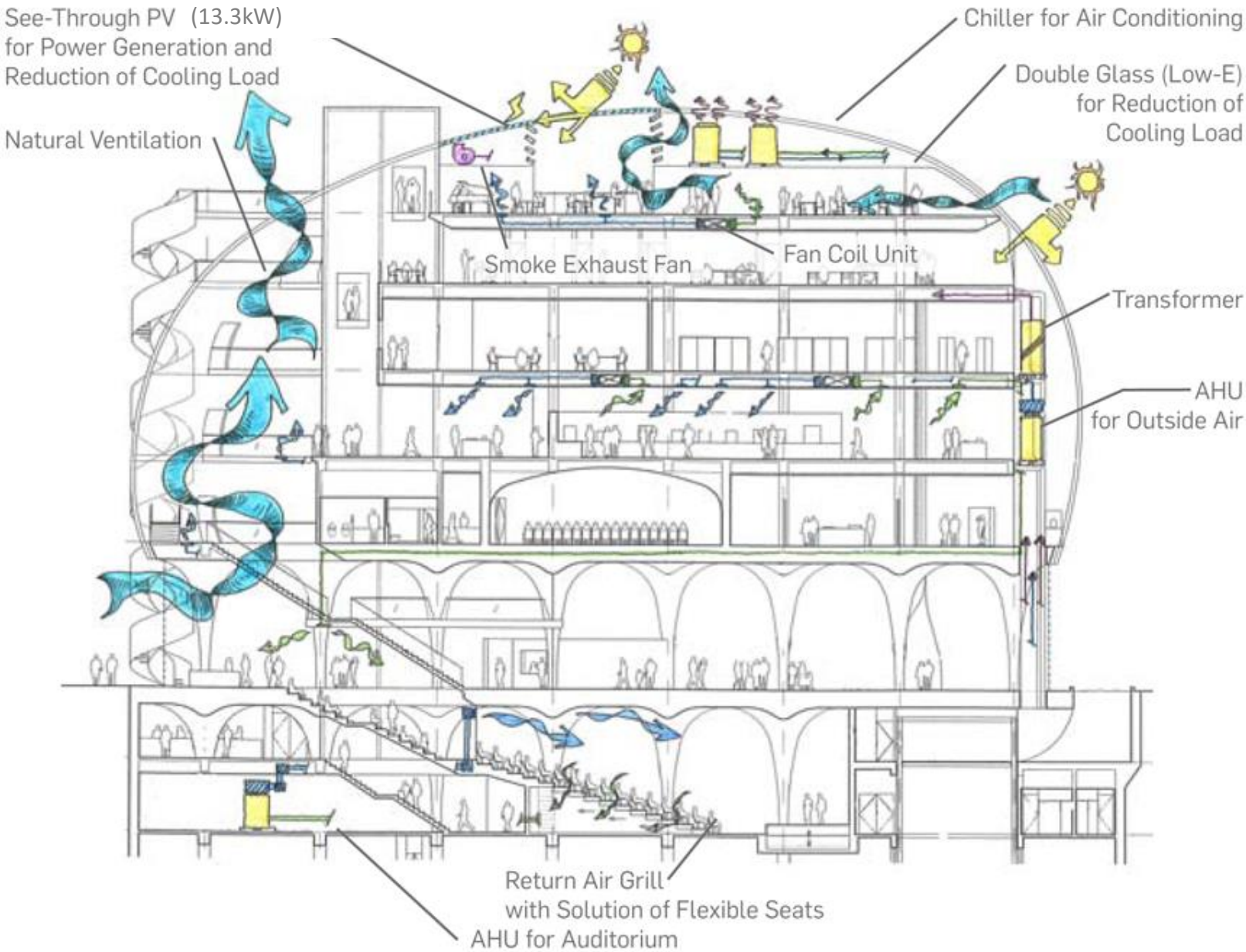

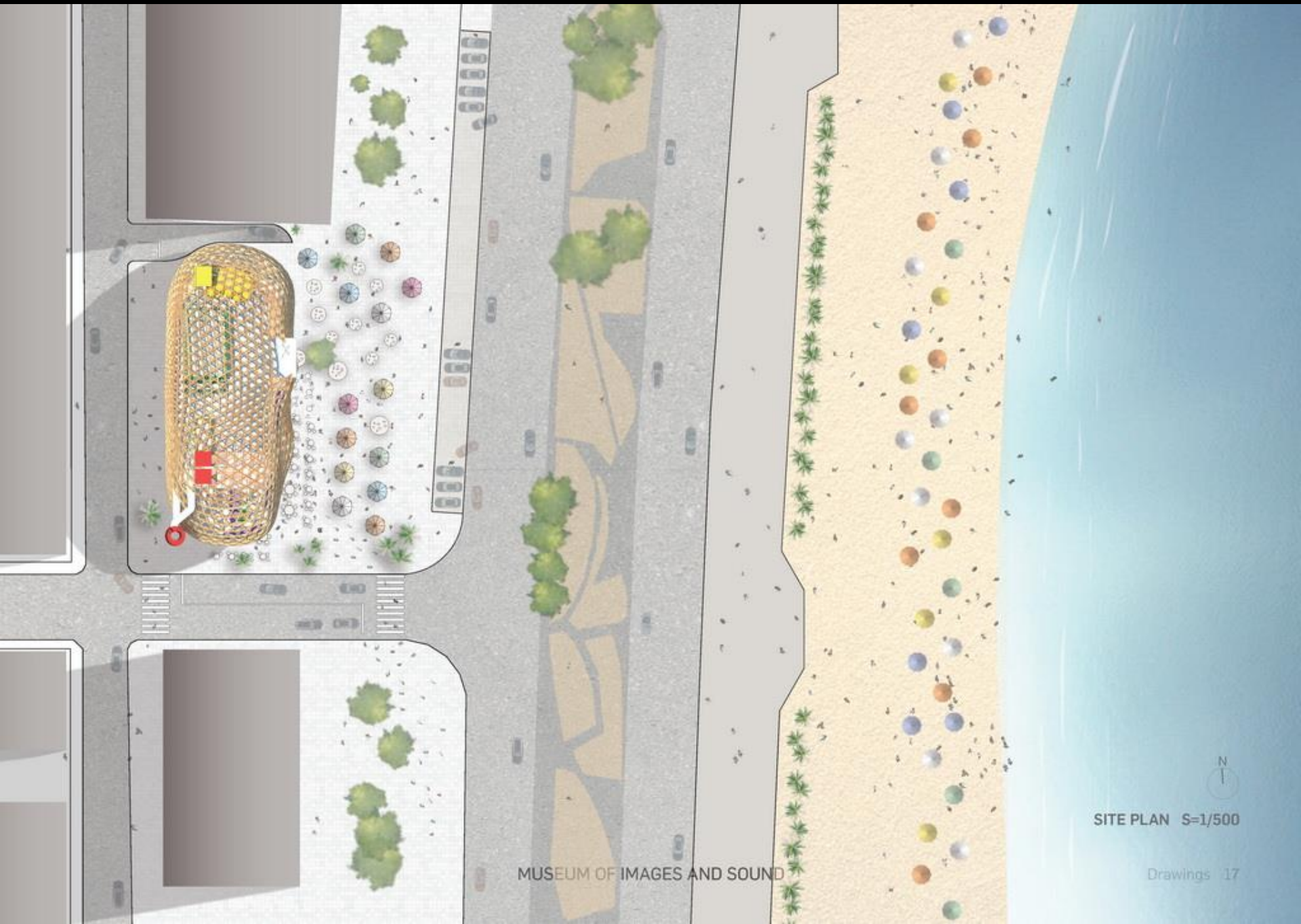

SITE PLAN S=1/500

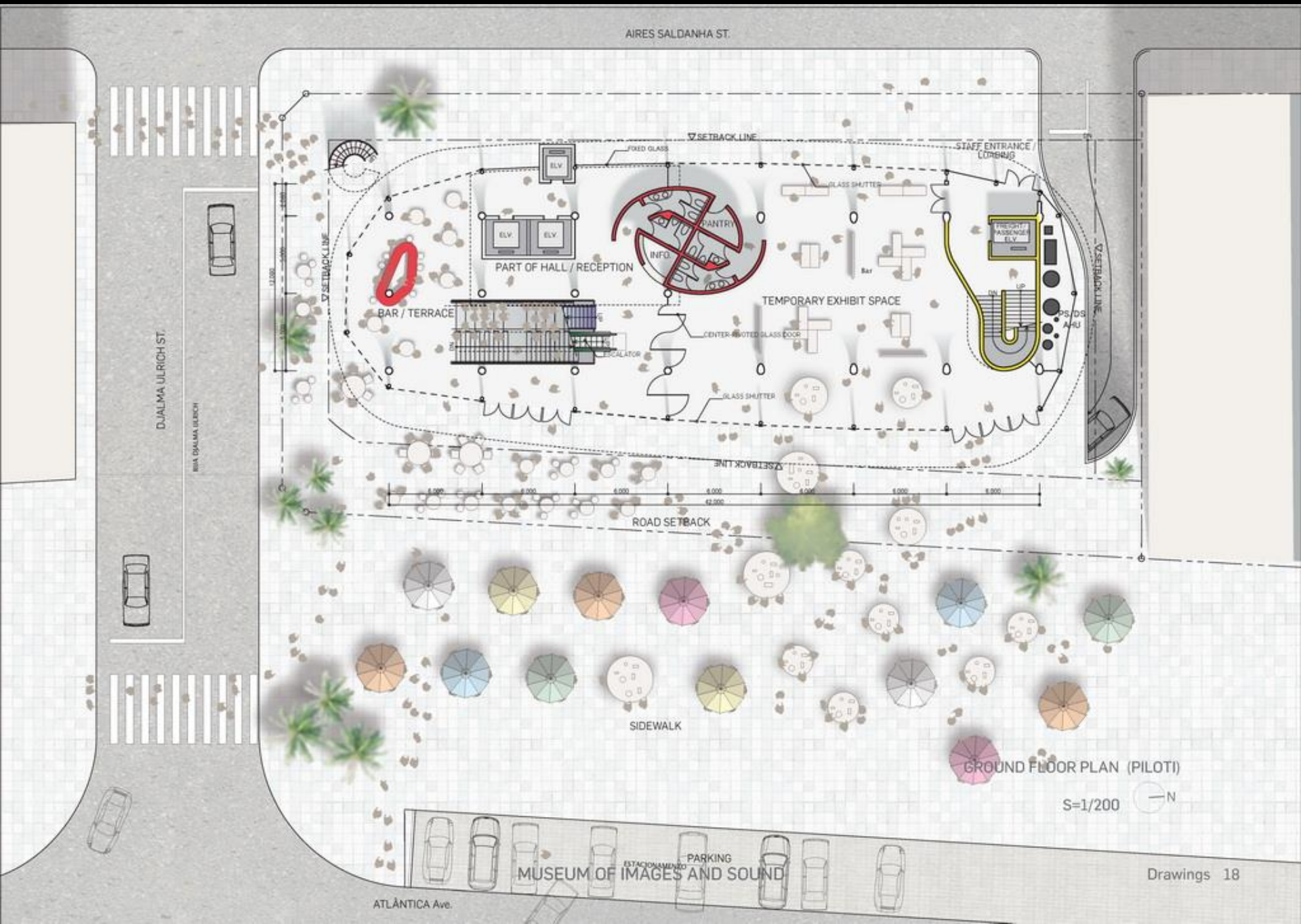
AIRES SALDANHA ST.
SETBACK LINE
FIXED GLASS
STAFF ENTRANCE / LOADING
GLASS SHUTTER
ELV.
ELV.
ELV.
PANTRY
INFO.
PART OF HALL / RECEPTION
BAR / TERRACE
TEMPORARY EXHIBIT SPACE
CENTER-PIVOTED GLASS DOOR
ESCALATOR
FREIGHT / PASSENGER ELV.
UP
DN
PS/DS AHU
Bar
GLASS SHUTTER
SETBACK LINE
SETBACK LINE
SETBACK LINE
6.000
6.000
6.000
6.000
6.000
6.000
6.000
42.000
ROAD SETBACK
DJALMA ULRICH ST.
RUA DJALMA ULRICH
SIDEWALK
GROUND FLOOR PLAN (PILOTI)
S=1/200
N
PARKING
ESTACIONAMENTO
MUSEUM OF IMAGES AND SOUND
ATLÂNTICA Ave.
Drawings 18

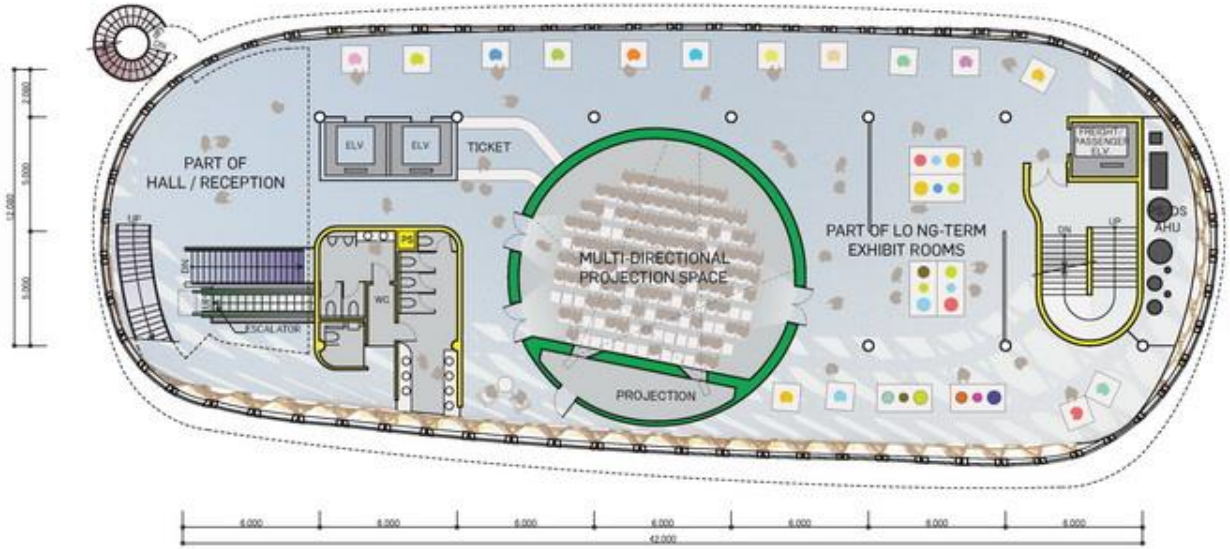

1st FLOOR PLAN
S=1/200

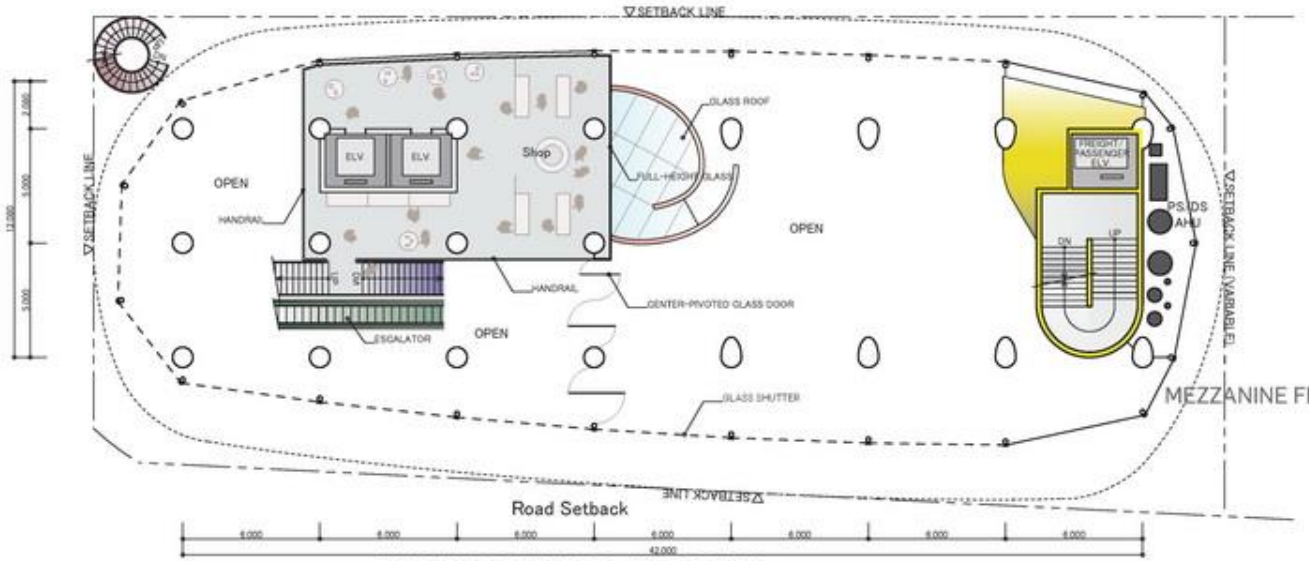

MEZZANINE FLOOR PLAN
S=1/200

N

MUSEUM OF IMAGES AND SOUND

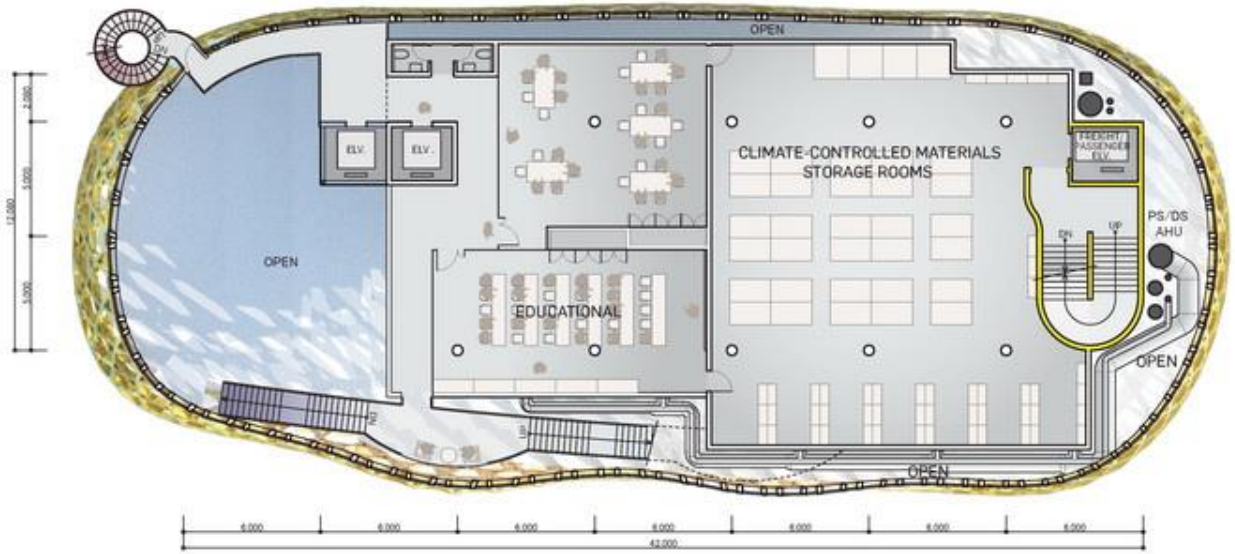

3rd FLOOR PLAN
S=1/200

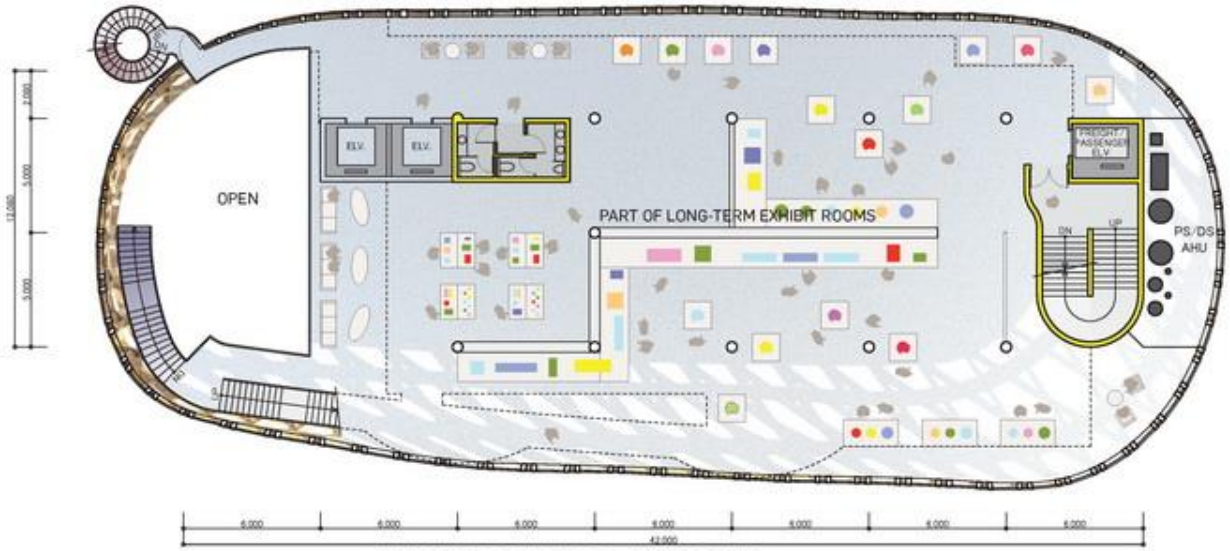

2nd FLOOR PLAN
S=1/200

N

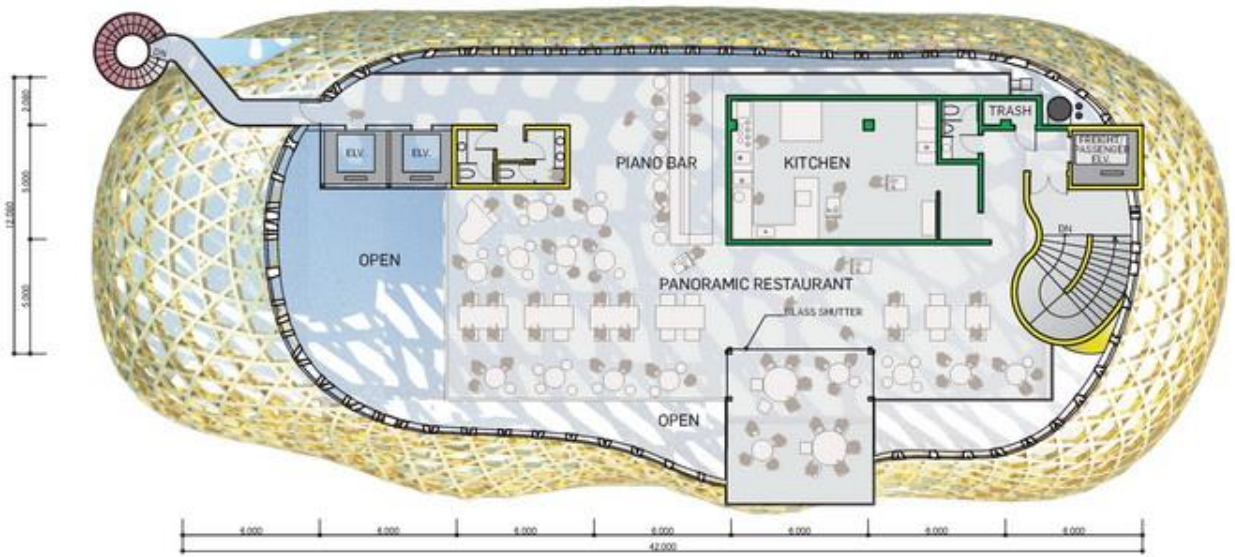

5th FLOOR PLAN
S=1/200

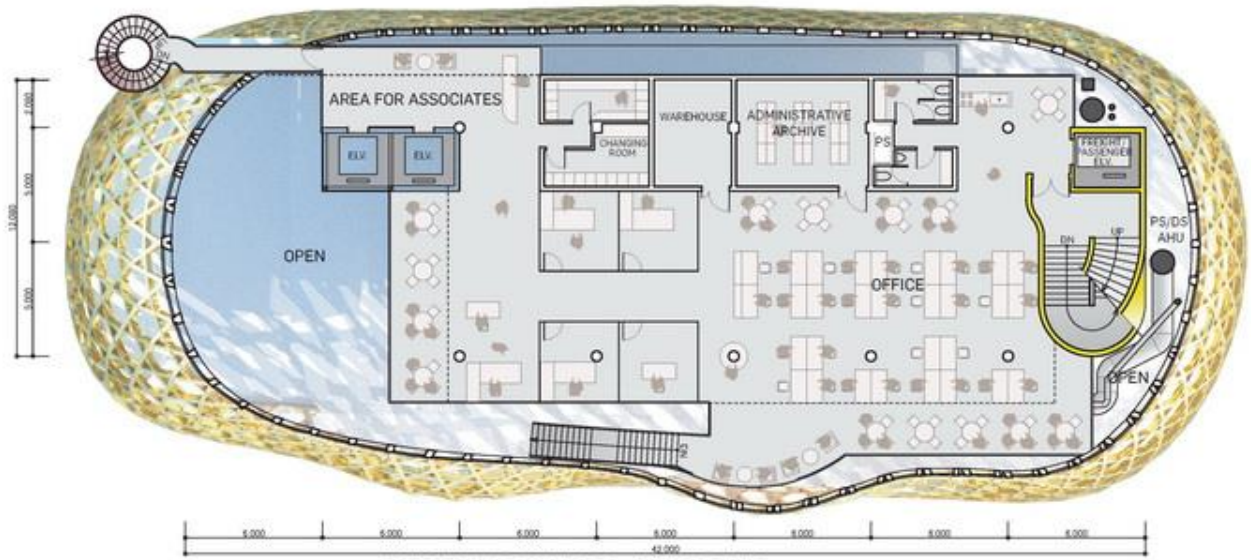

4th FLOOR PLAN
S=1/200

N

MUSEUM OF IMAGES AND SOUND

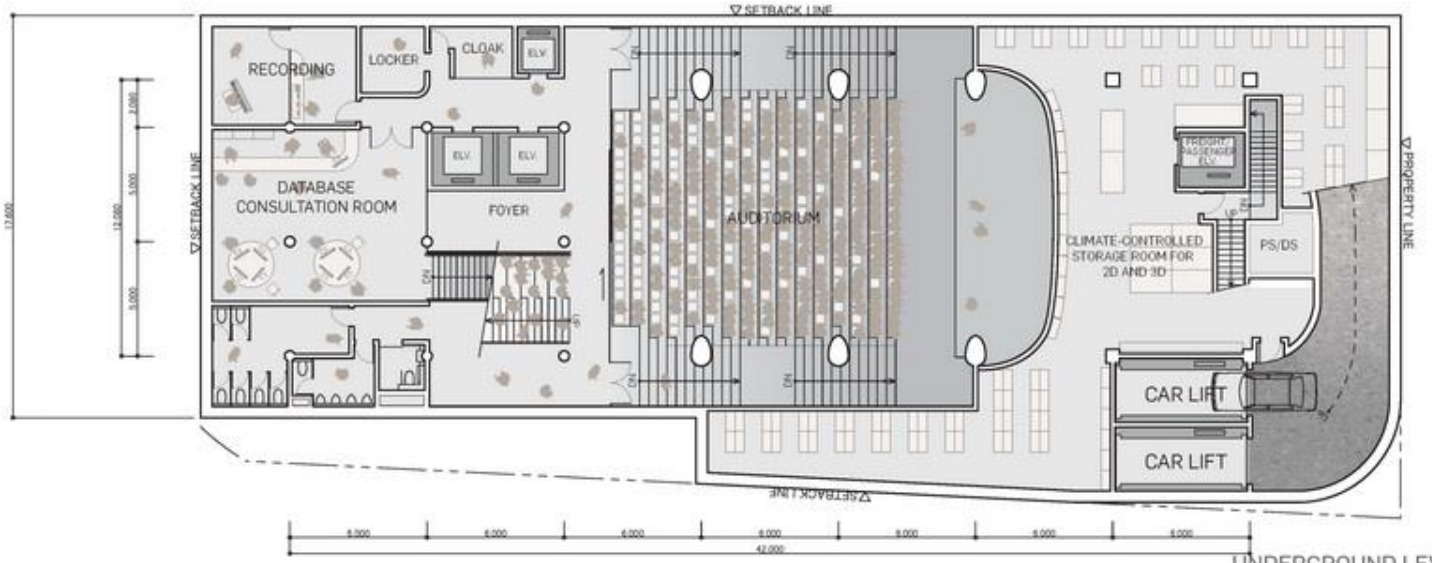

UNDERGROUND LEVEL 1 PLAN
S=1/200

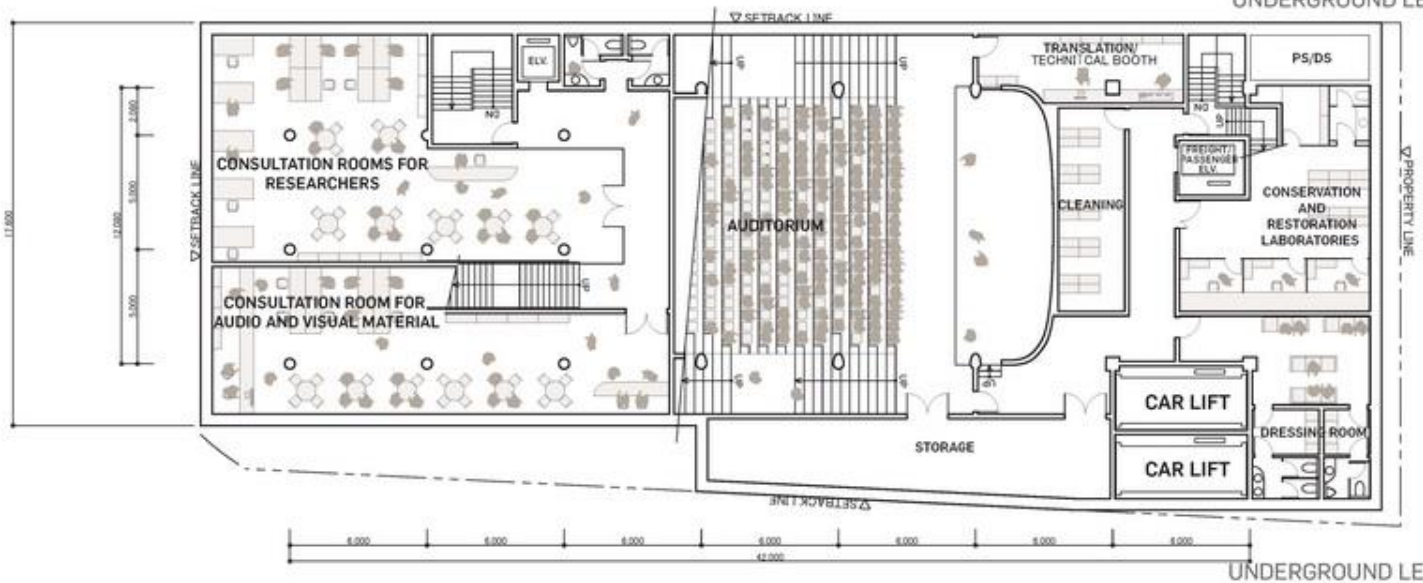

UNDERGROUND LEVEL 2 PLAN
S=1/200

N

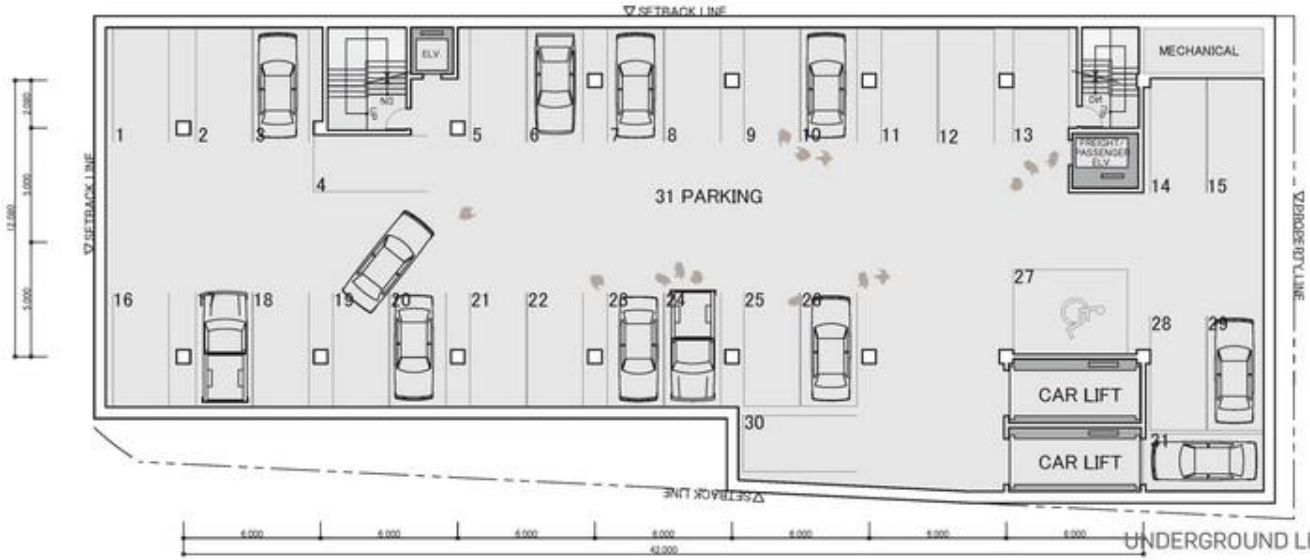

UNDERGROUND LEVEL 3 PLAN
S=1/200

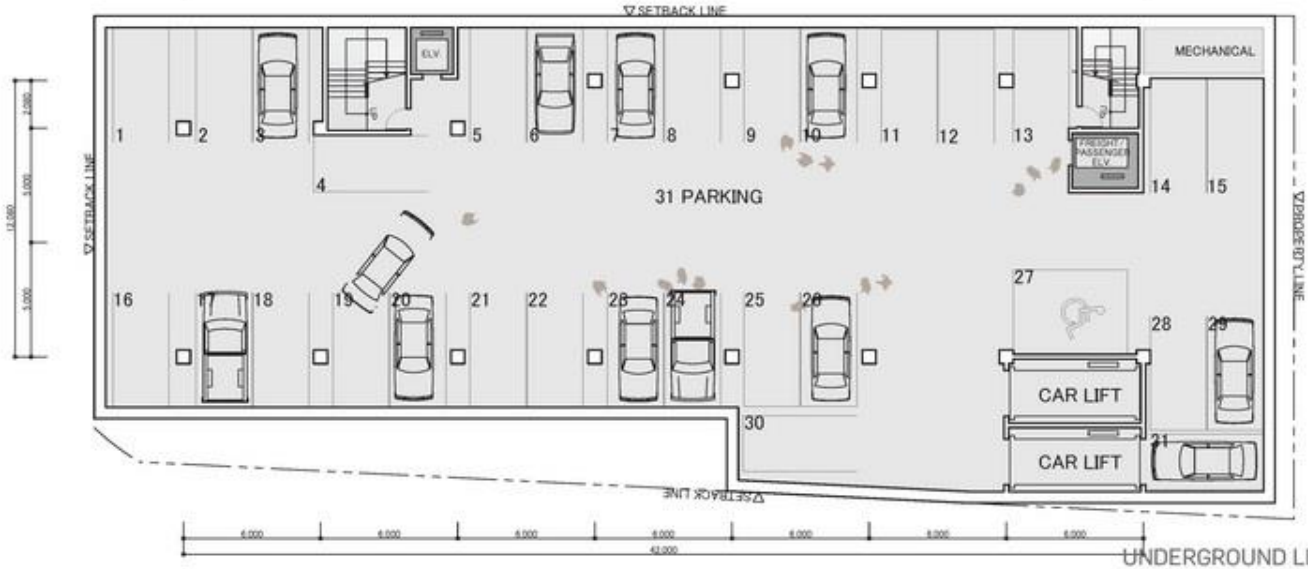

UNDERGROUND LEVEL 4 PLAN
S=1/200

N

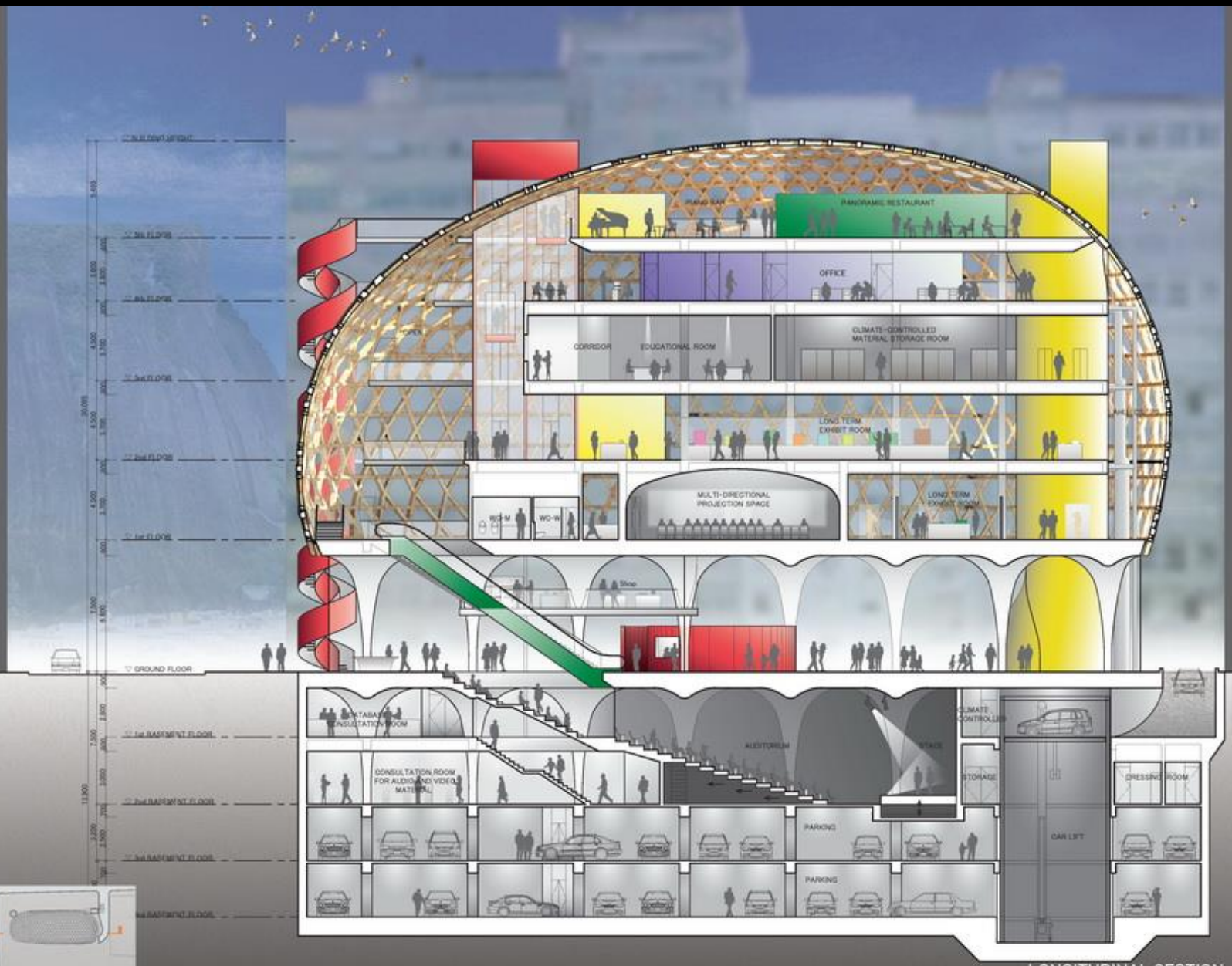

LONGITUDINAL SECTION S=1/200

MUSEUM OF IMAGES AND SOUND

CROSS SECTION S=1/200

MUSEUM OF IMAGES AND SOUND

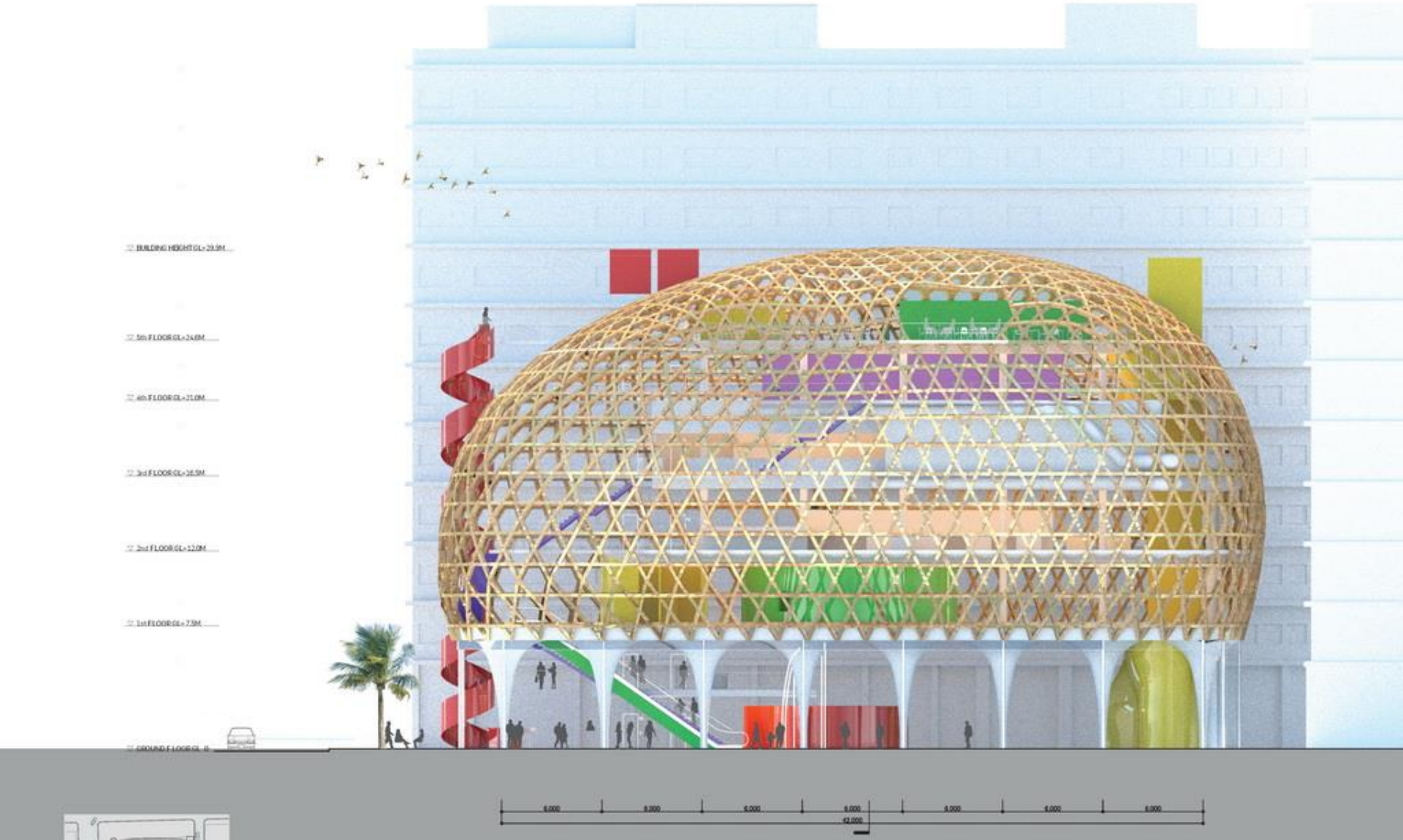

EAST ELEVATION S=1/200

MUSEUM OF IMAGES AND SOUND

Model Photograph 28

MUSEUM OF IMAGES AND SOUND

Model Photograph 29

MUSEUM OF IMAGES AND SOUND

Item	Space	Area (m2)	
		Required	Proposed

1 PUBLIC SPACES

1.1 CENTRAL CERVICES OPEN TO THE PUBLIC

1.1.1.	Hall / Reception	200	227
1.1.2.	Long-duration exhibit room	1,000	1,002
1.1.3.	Multi-directional Projection Space	150	176
1.1.4.	Temporary Exhibit Space	350	330
1.1.5.	Space for Educational Activities	150	151
1.1.6.	Auditorium	400	328
	Foyer	100	71
	Technicl Booth / Translation Booth	35	24
	Storage	50	55
	Dressing Rooms and Bathrooms	40	47

1.2 CENTRAL SERVICES WITH RESTRICTED ACCESS

1.2.1.	Database Consultation Room	40	69
1.2.2.	Consultation Room for Audio and Video Material	140	127
1.2.3.	Consultation Rooms for Researchers	140	138

1.3 PERIPHERAL SERVICES

1.3.1.	Commercial Space / Shop	80	102
1.3.2.	Café / Panoramic Restaurant	250	218
1.3.3.	Bar / "Terrace"	100	106
1.3.4	Piano Bar	160	138

2 INNER SPACES FOR MANAGEMENT, ADMINISTRATION AND TECHNICAL WORK

2.1 MANAGEMENT

2.1.1.	Office of the Director, Manager and Adminstrative Personnel	400	340
2.1.2.	Institutional and Administrative Archive	50	30
2.1.3.	Warehouse	25	19
2.1.4.	Area for Associates	90	65

2.2 TECHNICAL WORK

2.2.1.	Climate-controlled Material Storage Rooms	300	261
2.2.2.	Climate-controlled Storage Room for 2D and 3D	300	250
2.2.3.	Conservation and Restoration Laboratories	70	65
2.2.4.	Recording Studio	25	27
2.2.5.	Cleaning and Maintenance Warehouse	25	26

3 CIRCULATION AND PARKING

3.1	Circulation and Restrooms	700	787 Incl MEP rooms
3.2	Parking	1,500 62 cars	1,798 62 cars

Calculable Area (m2)	**4,445**	**3,744**
Noncalculable Area (m2)	**2,425**	**3,255**
TOTAL	**6,870**	**6,977**

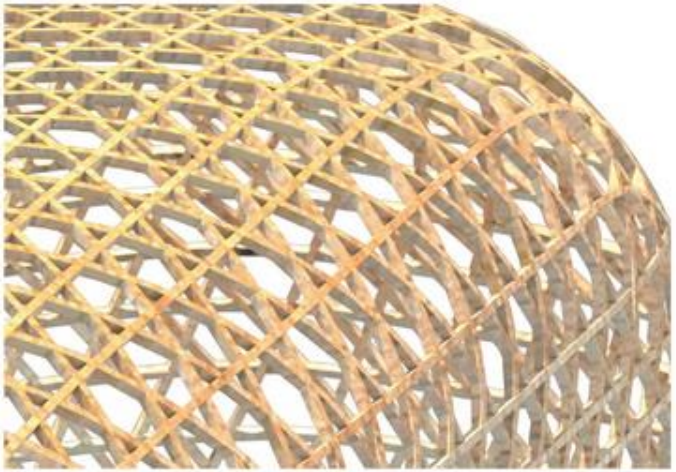

mis_02.avi